

# 'MYSTERY PROJECT' IS REVEALED TO BE CHRYSLER CORP. AUTO PROVING GROUND



**AERIAL VIEW OF CHRYSLER SITE—**  
Taken from a point near the junction of Old US-12 and new US-12 just north of Sylvan Center looking south, the above aerial

photo shows a portion of the rolling, partially wooded terrain which Chrysler Corp. announced last Friday they had purchased. The entire tract, composing 3,800 acres was

acquired by Detroit Realtor John Hanna during the last four years under a cloak of top secrecy and an apparently unlimited check-book. —Photo Courtesy Jackson Citizen Patriot.

## Brief Confirmation Ends Five Years of Rumor, Speculation

Official announcement by the Chrysler Corporation Friday that the "mystery project" south and west of Chelsea was to be used by the company as a proving ground verified rumors to that effect which have been circulating in the community for more than two years.

More recently, information regarded as authentic by Washtenaw County Planning Commission members, seemed to indicate that vast industrial construction with resultant large numbers of employees, was to take place on the site.

Because the Chrysler company had continuously refrained from verifying the proving-ground theory while not definitely denying it, that theory remained the most popular of the many rumors in regard to the project during the past five years since purchase of the vast acreage first began. John Hanna, Detroit realtor, who purchased the land for the company, had steadfastly refused to divulge for whom he was acting.

The Quigley farm, almost in the center of the area, was one of the first of the parcels purchased. Other tracts include the Wolfgang, Maroney, Wahl, Van Riper and Pritchard properties on Rittichard road, Juerich and Webster farms on Burris road, the old Wortley and Fiske homesteads and the Simon Weber place on Warthel road; Regner's and the old Boyd farm on Sylvan road; two farms of Joe Merkel's on Deckert road, as well as Weinkauf's farm, the old Schaeble farm and the Baldwin farm on the same road. The latter had remained in the Baldwin family since it was homesteaded from the government more than 100 years ago.

There were also the Heim road farms of Melvin Lesser, Louis Heim and Frank Wright, and portions of the Brooks, Lesser, Grau and Merkel farms on Manchester road, and others. According to the official release made by the Chrysler company on Friday, the project covers 3,800 acres. The E. J. Foster farm on Sylvan road was one of the last pieces of property acquired. The official announcement, as received here at noon Friday, reads as follows:

"The Chrysler Corporation announced today that it had purchased 3,800 acres of land in Washtenaw county about 13 miles west of Ann Arbor and approximately two miles south of Chelsea, which it plans to use as a proving ground for its passenger cars and trucks. Construction will be getting underway soon for the few buildings required for such an operation. The fencing of most of the property is almost completed. For some time Chrysler Corporation has sought an adequate proving ground and this area seems to fit its purpose well. The company is looking forward to operating this activity in Washtenaw county. Secrecy has had to be maintained for obvious practical reasons until the desired property had been secured."

Although the Sylvan township "mystery project" has turned out to be something that now appears to be no problem of consequence for the township, it has been a source of alarm as to provisions for adequate housing. Earl H. Cress, chairman of the Washtenaw county Planning Commission, said yesterday that the concern felt here for some time over possible uses of the land should serve as a warning of what can happen in a community when there is no control over use of the land. He said that he believes zoning is the only way to protect Sylvan township in the years ahead, from ill housing and other evils that often result in the wake of industrial expansion.

Mr. Cress stated that he firmly believes Chelsea and the township will be making a grave mistake if serious consideration is not given to the problem of controlling the development and use of the land in this area. George D. Hurrell, director of the Planning Commission, said he was in perfect agreement with everything Cress said. He said he believed it would be much better to be prepared for anything rather than to wait for something to happen before taking action. Hurrell said that in talking with other members of the Planning Commission, he finds that there is much interest shown in having zoning enacted, not only for residential purposes but also for industrial and commercial enterprises. While the announcement about the use of the Sylvan township "mystery project" now seems to point to a normal rate of growth in this part of the county, Hurrell said census figures show that normal growth in the area as well as in the rural areas of the entire county has shown considerable increase in the past 10 years.

Most of the houses in the area were sold and moved to other locations. In at least two instances the owners of farm homes had them moved to new locations for their own or their families' use. These were the Sylvester Weber house and barn, moved some time ago to the present farm on Scio Church road, and the Harrison West house recently moved to a new location across Old US-12 from its former site. Roads throughout the project area were closed last year after two public hearings were held, one at the Red School on Aug. 26, 1949, and another on Dec. 9, 1949, in the Sylvan Town Hall. The late George Burke, of Ann Arbor, appeared as Hanna's attorney at the latter meeting and assured questioners that the project would prove beneficial to the community. When the construction of the wire fence began late last fall many people in the community believed the announcement of the land's ultimate use would be made soon.

Demands of county officials and school officials for information to help them in formulating future plans for housing and schools is believed to have carried some influence also, in bringing about disclosure of the plans kept secret for so long. Hanna, last week accepted an invitation to be a guest at the Feb. 20 meeting of the Chelsea Chamber of Commerce. The invitation was extended in the hope that Hanna would answer questions of C. members about the advisability of backing a movement for the establishment of zoning in the Chelsea area.

Reaction of local residents up and down Main street seems to be a unanimous feeling of relief in the knowledge at last that "the project" was really to be a proving ground and not something which would seriously disrupt the entire community. There is also a feeling of not being able to quite understand the reason for such complete secrecy if a proving ground is to be the sole purpose. Expressed or implied, nearly everyone has the thought that "if that is all there is to it why didn't they let us know long ago?"

## High School PTA Plans Open Meeting for Next Monday

Mrs. Stephen Slane, president of the High School PTA said yesterday that in answer to requests from a number of the members of the organization the next regular meeting, scheduled for Monday evening, Feb. 26, will be an open meeting. There is to be a discussion of the subject of possible diversion of funds for high school facilities from the amount now designated to be used only for an elementary school. Those who are pressing for such a discussion are hopeful that a resolution to that effect will be passed by the PTA for presentation to the Board of Education. The meeting will open at 7:30 p.m. instead of the usual hour and will be held at the High school.

## One Party Slate Named

The Independent party caucus failed to name any candidates for village offices to be filled at the spring elections. The caucus was to be held at 7:30 p.m. Monday in the Municipal building. Called to order by William G. Kohl, the caucus was immediately adjourned upon motion of Ernest Adam. The People's party, meeting at 7:45 p.m. named the following candidates: Warren Daniels, president; Robert Devine, clerk; David Strieter, treasurer; Lynn Kern, Dahue Riker and Lowell Davisson, Trustees for 2 years; Geraldine Wolverson, assessor; Mabel Fox and Marjorie Fischer, Library Board members for two years; A. D. Mayer, George Atkinson and Charles Williams, party committee.

M. W. McClure, who has been village president the past four years declined to be a candidate this year. The village election will be held March 12.

## Weight Limits Placed in Effect on Highways

Weight restrictions on all state trunk lines went into effect at noon Tuesday and county officials immediately imposed the same restrictions on all county roads. Supt. Mgr. K. L. Hallenbeck, of the Washtenaw county Road Commission, said that active cooperation of everyone in the county could eliminate much of the damage to roads at this time of the year. He said the weight restrictions apply to all heavy vehicles whether these are the huge trucks and trailers commonly associated with the thought of weight restriction or whether the vehicles are milk trucks, school buses, farmers' trucks or delivery trucks.

On secondary roads, Hallenbeck said, it was found last year that local people did much of the damage to their roads themselves by thoughtlessly traveling over them with loads of grain, etc. Milk trucks traveling on the secondary roads to pick up farmers' milk supplies daily have caused much damage to the roads during the spring break-ups and drivers' cooperation in lessening loads of their own accord when they begin to notice the need would go a long way toward helping to keep roads in better condition, Hallenbeck said. He made the same suggestion for farmers using the roads, as well as for school buses and any other vehicles traveling the roads.

Hallenbeck suggested that drivers of all vehicles use good judgment in the use of the roads, especially at this time of the year. He concluded by saying, "Don't wait until official announcement of weight restrictions when you can see for yourself that the time for such restriction is here. Voluntary weight restriction would be an exhibition of real cooperation in efforts to keep road damage at a minimum."

## Early Edition Due to Thursday Holiday

There will be no mail delivery Thursday, Feb. 22, because of Washington's birthday, a legal holiday. The lobby of the post-office will be open from 8 a.m. until 12 noon and mail will be dispatched on the morning train. Neither rural or village carriers will serve their routes. Because of this holiday, The Standard is printed one day earlier than usual this week in order that delivery may be made Wednesday.

## Girl Scouts Honor Dads at Banquet

Fathers and daughters numbering 104 were present for the Girl Scouts and Brownies father and daughter banquet held Thursday evening in the social center of the Methodist church. Ladies of the church served the meal. Table decorations were in keeping with the badge work the various groups are engaged in. Cut-out figures of Brownies and Girl Scouts in brown and green respectively added an interesting note and the speakers' table was centered with an arrangement of daffodils, narcissus and iris.

Andrew Leland, chairman of the Boy Scout executive committee, attended the dinner with his daughter, Eleanor, and was one of the main speakers. He advised leaders to demand the best work of those in their charge and to be careful not to make things too easy for the girls. He told Girl Scouts and Brownies to honor their uniforms by never doing anything that would reflect on their Scout training. He also gave a resume of what benefits he hoped his daughter would gain from her affiliation with Girl Scout activities. Fayetta Whitaker, one of the Girl Scouts, spoke, relating the main benefits she believed she had received from Scouting. Her ability to "get along" with other girls was gained through Girl Scout work, she said, and she also felt she was learning ways to help people and more particularly "to serve."

Mrs. Lyman Walker, president of the local Girl Scout Association, also spoke. She urged cooperation between parents and Girl Scouts. (Continued on page five)

## Station Driveways Not To Be Used as Thoroughfares

Complaints have been received by Chelsea police that an increasing number of drivers are using gas station driveways as shortcuts for turning corners or as a convenient place to drive through when they wish to turn around. The practice has become a nuisance, especially to Main street gas stations. Drivers are warned by police that gas station driveways are not public thoroughfares and should not be used as such.

## U. of M. Professor Will Lecture Here Next Wednesday



C. FERREL HEADY

C. Ferrel Heady, Jr., assistant professor of political science at the University of Michigan, will lecture here next Wednesday evening in the Chelsea Public Library. His lecture on "Federal Executive Reorganization" is the fifth in the present series of the Library-sponsored fall lecture course. It will be given in the Chelsea Public Library beginning at 8:30 p.m.

Professor Heady was assistant to the director of personnel for the U.S. Dept. of Agriculture in 1941-42, and an instructor at the University of Kansas City from January until June, 1946, when he came to the University of Michigan. From 1942 until 1946 he was on active duty with the USNR and held the rank of lieutenant when released. He has been a member of the Ann Arbor Citizens' Council and the Committee on State Government and was assistant to Commissioner Pollock, of the Commission on Organization of the Executive Branch, in 1948-49.

He has written a number of articles on constitutional law, administrative law, personnel administration and executive reorganization in political science and law publications.

Mr. and Mrs. Clifford Winkelmann, of Blissfield, visited their aunt, Mrs. William Merker, and cousins, Mr. and Mrs. Henry Warner, at their home here Sunday afternoon.

## Milan-Chelsea Tilt Saturday Decides Title

**Will Play Game in Yost Fieldhouse To Accommodate Fans**

By DWIGHT GADD

Fifteen in a row and the big one to go! That's Chelsea's story after the Bulldogs ripped Dundee's Vikings apart, 66-28, last Friday night at Dundee, while Milan kept pace with a 61-39 conquest of Lincoln, to set the stage for the climactic showdown battle between the two court titans at Yost Fieldhouse Saturday night.

Paced by the "big three" in scoring—Crocker netted 25, Knickerbocker 23, and Tobin 11—the Bulldogs started with their typical slow first half and then exploded in the last half to turn the game into a rout.

Crocker personally carried the scoring lead in the first half as he netted 16 of the team's 21 points with an eye-opening display of shooting that had even the Dundee crowd talking at the half. The Bulldogs trailed 8-7 at the first quarter mark, but in the second quarter Crocker's hook and jump shots counted 10 points to lead the Bulldogs' 14-point output which gave them a 21-15 bulge at the half.

After the intermission another Bulldog staged quite a show. This time it was Knickerbocker as he whipped in 14 points in the third quarter to pace the Bulldogs' 21-point spree to put the game on ice, 42-24, at the end of the third quarter.

In the last quarter, instead of slacking off as has been their usual habit after a big quarter, Chelsea netted 24 more points to Dundee's four, to make the final read 66-28.

The "Pups" also triumphed again, 49-35 this time, to give Chelsea a clean sweep for the night. Joe Greenwood paced the winners with 18 points. With both Chelsea and Milan owning 6-0 league records, the battle Saturday night is a schedule-maker's dream—a natural. Comparative scores mean little, but Chelsea has triumphed over much larger margins over most of their common foes. And, the (Continued on page four)



## Our Heritage: FREEDOM Our Goal: TO MAINTAIN IT!

Our nation, under the gallant leadership of George Washington, surmounted tremendous odds . . . paid with hardship, privation and the lives of patriots . . . that our United States might emerge a free nation. Now it is our task to maintain that freedom. Let us resolve to work together, determined to preserve Democracy, for ourselves and our children!



Established 1878 **The Chelsea Standard** Telephone 7911  
Walter P. Leonard—Editor and Publisher



Published every Thursday morning at 108 East Middle Street, Chelsea, Mich., and entered as second class matter at the postoffice of Chelsea, Mich., under the act of March 3, 1879.

#### SUBSCRIPTION RATES:

(Payable in Advance)  
One Year—\$2.00 Six Months—\$1.25 Three Months—75c



### THE RINGING CHALLENGE

General of the Armies Dwight Eisenhower and the effects of the price and wage control orders were the highlights of the busy week in Washington.

General Eisenhower, confounded some of the dissenters to the participation of the country in the defense of North Atlantic nations when he thoroughly and wholeheartedly supported the administration program and declared that the preservation of free America requires our participation in the defense of western Europe, and he refused to be placed in a straight-jacket of predicting just what that defense requires. He wants whatever is necessary, but immediately he wants plenty of munitions and arms for Europe's armies and one or more new American divisions, the latter for psychological effect.

Pointing to a rejuvenation of the fighting spirit in the nations of Europe, General Eisenhower urged Americans to "match the courage and self-sacrifice of the ragged, freezing members of Washington's army at Valley Forge" and said, "If each of us proves himself worthy of his countrymen fighting and dying in Korea, then success is sure, a glorious success that will bring us security, confidence and a new 'New Deal'."

General Eisenhower, however, said each American must do his part. "We cannot delay, nationally or individually, while we suspiciously scrutinize the sacrifice made by our neighbor, and through a weasling logic, seek some way to avoid our own duties."

"If we Americans seize the lead we will preserve and be worthy of our own past. Our children will dwell in peace. They will dwell in freedom. They will read the history of this decade with tingling pride, and from their kinsmen with this generation they will inherit more than can be expressed in millions of acres or in world acclaim."

Michael V. DiSalle, director of the office of price stabilization, is running the game of criticism, beating and just plain every day grumbling as a result of the general price freeze he ordered on January

26, with prices at the highest point in the nation's history. Indicative of how this criticism rolls off the Toledo mayor, however, is a story he tells concerning an irate woman who spent 20 minutes berating him in a long distance call from Pittsburgh.

"It was just like talking to my wife," DiSalle grinned, "for all I could say was 'yes'm, yes'm, yes'm, until she finished.'"

However, DiSalle's price freeze, according to the economists and to DiSalle himself has logic behind it. For instance, some farm leaders declared that farmers would not produce if they were placed under price controls. Some said that industry would not produce either without incentives. Said DiSalle, however:

"I cannot subscribe to the theory of the view that controls will slow down production. We froze prices at the highest point in history and if people need some incentive besides the incentive of self-preservation, and the preservation of the nation, they certainly have the incentive of high prices under our order."

DiSalle said he saw in the near future, some astounding results in price rollbacks when final equitable and tailored regulations for each industry are completed. We will use these regulations to a pre-Korean base and attempt to fix margins at that date and see what happens to price. He pointed out that meat is uppermost in the minds of people, since it was meat that broke the back of price controls, under OPA. He said there may be some price increases before there are rollbacks, likening the fixing of the price freeze to a speeding automobile when brakes are applied.

"We saw a red light. We applied the brakes. That does not mean we automatically came to a halt. But we have slowed it down and we may have some time lag before we do come to a halt and achieve our objective, just as a car speeding at 60 miles an hour does not automatically halt when brakes are applied, but travels on some distance before coming to a full stop."

### GIRL-SCOUT NEWS

The Girl Scouts had their business meeting. We elected a new treasurer, which is Janet Bernath. The girls and their fathers enjoyed the banquet very much. There were 102 people there.

Lynda Mayer, scribe.

A good political leader must know ahead of several crowds, each going in a different direction.

Standard Want Ads Get Results.

## Services in Our Churches

### CONGREGATIONAL CHURCH

Rev. W. H. Skentelbury, Pastor  
Sunday, Feb. 25—  
10 a.m.—Morning Service. This service will be in the charge of the Pilgrim Fellowship. Eddy Johnson will sing and Bush Olmstead of Lane Hall in Ann Arbor will speak. Mr. Olmstead comes from a rich experience of working in Europe among the displaced persons.

11 a.m.—Sunday School.  
The Union Lenten service next week will be held at St. Paul's church with Rev. David Bryce speaking.

Do not miss the church night supper tonight. You will want to see "The Hat Shoppe." A cooperative supper at 6:30. Meat and potatoes furnished. Bring your table service, a dish to pass and your sandwiches.

### ST. PAUL'S EVANGELICAL AND REFORMED CHURCH

Rev. P. H. Grabowski, Pastor  
Sunday, Feb. 25—  
10 a.m.—Worship and sermon.  
11 a.m.—Sunday school.

Wednesday, Feb. 28—  
7:45 p.m.—Union Lenten service at St. Paul's church. Rev. David Bryce, of the Methodist church will speak.

Friday, March 2—  
8 p.m.—Women's Guild meets in the church hall. Young people invited to attend special program beginning at 8:30 p.m.—Refreshments will be served.

### ST. MARY'S CHURCH

Rev. Fr. Lee Laigo, Pastor  
First Mass—8:00 a.m.  
Second Mass—10:00 a.m.  
Mass on week days—8:00 a.m.

### ZION LUTHERAN CHURCH ROGERS CORNERS

Rev. M. W. Brueckner, Pastor  
Sunday, Feb. 25—  
9:30 a.m.—Sunday school.  
10:30 a.m.—Worship service (English).

Thursday, March 1—  
8:00 p.m.—Brotherhood meeting in the parish hall.

Lenten services each Wednesday at 8 p.m.

### SALEM GROVE METHODIST CHURCH

Rev. Vern A. Panzer, Pastor  
Sunday, Feb. 25—  
10:00 a.m.—Sunday School.  
11 a.m.—Morning worship service.

Special offering will go for Week of Dedication Projects and Korean relief.

8 p.m.—Organ Dedication Service. Everyone is invited to come to this service. There will be an organ recital of several numbers by Mrs. Panzer. Former pastors will assist the pastor in the dedication service. Kenneth Proctor, Jr., president of the MYF will present the organ for dedication.

### ST. JOHN'S CHURCH Rogers Corners

Rev. J. Fontana, Pastor  
Sunday, Feb. 25—  
10 a.m.—Worship service (English).

### GREGORY BAPTIST CHURCH

Rev. George Woolcock, Pastor  
Gregory, Michigan  
10 a.m.—Morning worship.  
11 a.m.—Sunday school.

Thursday—  
7:30 p.m.—Bible study and prayer meeting.  
8:30 p.m.—Choir practice.

### ASSOCIATED GOSPEL CHURCH FELLOWSHIP

Rev. C. W. Standridge, President  
Saturday, Feb. 17—  
2:30 p.m.—Regular meeting with devotion, song service, special music and message at Chelsea Baptist church.

6:30 p.m.—Pot-luck supper. Bring dish to pass, sandwiches and own table service.

7:30 p.m.—Evening service. Public invited to attend.

### NORTH LAKE METHODIST CHURCH

Rev. Dion Bishop, Pastor  
10:30 a.m.—Sunday school.  
11:30 a.m.—Morning worship.

### UNADILLA PRESBYTERIAN CHURCH

Rev. W. M. MacKay, Pastor  
10:30 a.m.—Morning worship.  
11:30 a.m.—Church school.

### CHELSEA BAPTIST CHURCH

Rev. R. W. Grindall, Pastor  
Services held in basement of Odd Fellow hall, Chelsea-Manchester road.  
10 a.m.—Sunday school.  
11 a.m.—Worship service.  
8 p.m.—Evening worship.

Young people will have complete charge of the evening service.

Low in Cost, High in Returns, Standard Want Ads.

### FIRST METHODIST CHURCH

Rev. David Bryce, Pastor  
Sunday, Feb. 25—  
10 a.m.—Worship service.  
10:12 a.m.—Sunday school.

7 p.m.—MYF meeting.  
Wednesday, Feb. 28—  
7:45 p.m.—Union Lenten service at St. Paul's church. Rev. David Bryce preaching.

Thursday, March 1—  
6:30 p.m.—Family Night supper and program.  
Choir practice each Thursday at 7 p.m.

### 2nd EVANGELICAL UNITED BRETHREN CHURCH (Waterloo)

Rev. Leonard R. Smith, Pastor  
10 a.m.—Sunday school.  
11 a.m.—Worship service.

Children's Bible school every Thursday afternoon at 4 o'clock at the church.

Christian Endeavor at 7:30 p.m. every other Sunday.

### NORTH SHARON COMMUNITY BIBLE CHURCH

Sylvan and Washburn Roads  
Rev. H. N. May, Pastor  
10 a.m.—Sunday school.  
11 a.m.—Morning worship.  
7:30 p.m.—Evening service.  
7:30 p.m. Thursday—Prayer meeting.

### 4-H FLORISTS CLUB

The Blue Ribbon Florists 4-H club held its first meeting of the season Monday evening, Feb. 19, at the home of Barbara and Marlene Kuhl. The club has six members.

Olivia Ann Reddeman is president; Eva Trinkle, vice-president; Marlene Kuhl, secretary; Barbara Kuhl, treasurer and junior leader; Leila Trinkle, song chairman and Leona Hatt, reporter.

The year's work was planned and it was decided that dues would be 10 cents per member.

The next meeting will be held in March at the home of Leila and Eva Trinkle. There will be a discussion of garden sites and flowers to be planted.

At the close of the meeting refreshments were served by the hostesses.

## For Your LENTEN MEALS TRY . . . WEINBERG'S COTTAGE CHEESE

Available by the carton or in the bulk from your Weinberg's driver or ask for it at your favorite store.

## WEINBERG DAIRY

QUALITY PASTEURIZED DAIRY PRODUCTS  
Old US-12 Phone 5771

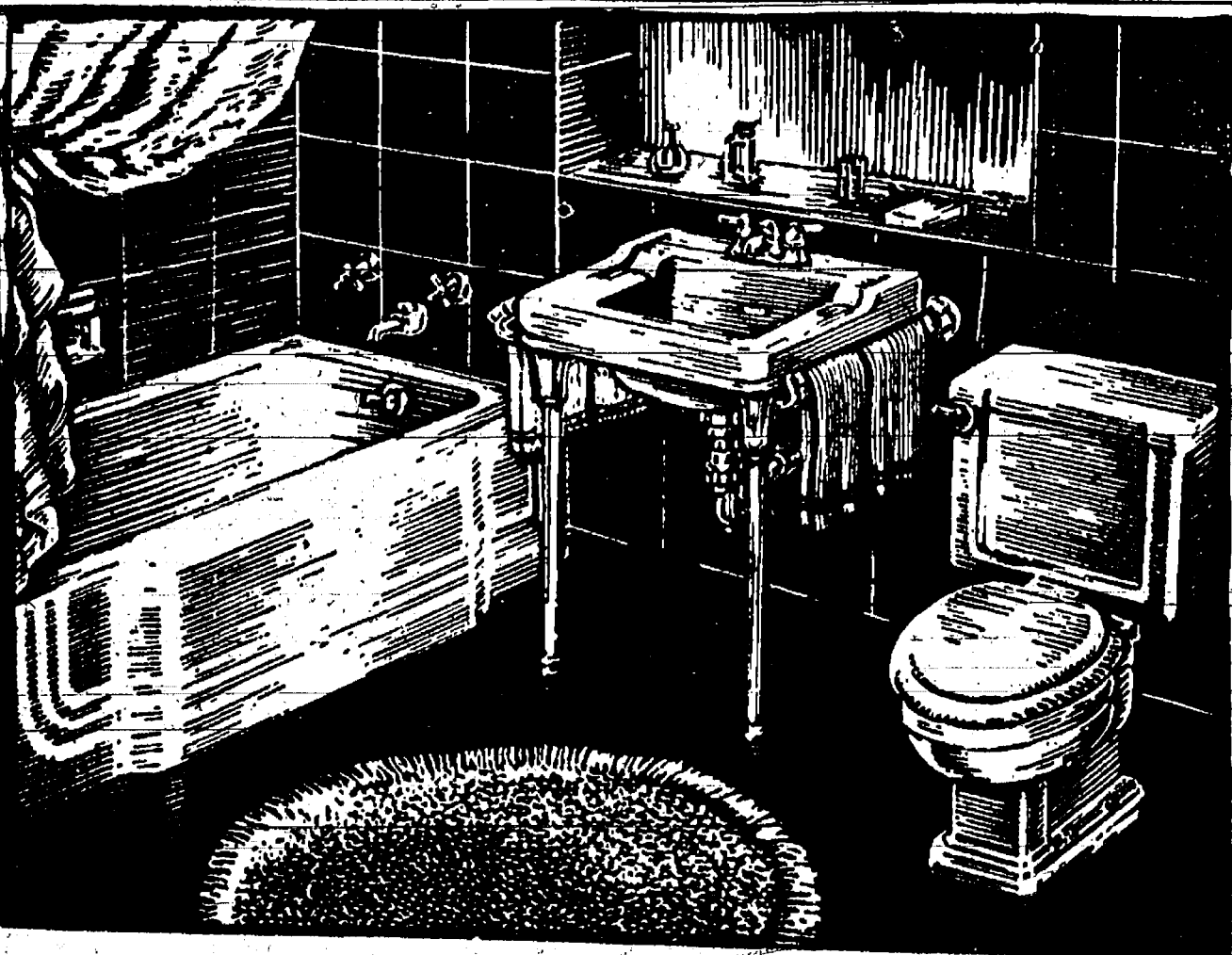

It still isn't modern . . . unless it has

## INSTANT HOT WATER

Many families feel that automatic hot water is the greatest of all home conveniences. Plenty of hot water at all times day and night keeps the household running smoothly, saves mother lots of work, and saves temps apt to flare when there isn't enough hot water for baths, etc. Only the automatic GAS water heater gives CONTINUOUS hot water service. No idle periods whatever.

A GAS automatic water heater costs less to buy, less to install, and less to use. Replace your old-fashioned water heater with a GAS automatic—save all those basement trips, save waiting for water to heat, save gas.

### MICHIGAN CONSOLIDATED GAS COMPANY

Serving 680,000 Customers in Michigan

103 North Main Street

Phone 2-2511

For only a few dollars down . . . you can modernize your home with Automatic Hot Water

This famous Permaglas automatic gas water heater with a rust-free tank of glass fused on steel will be delivered and installed for only 10% down. You can enjoy instant hot water service two whole years while completing payments in small monthly amounts.

**Permaglas**



## What Are You Planning to



We have the materials you will need for the smallest to the largest alteration job.

## COMPLETE HOUSE PLANS

Ready for you to look over.

We Are Happy To Lend Them!

## NATIONAL CABINET HARDWARE BUILDERS' HARDWARE

## SMITHWAY WATER HEATERS

Electric or Gas.

## Finkbeiner Lumber Co.

Phone 2-3881



On Old US-12 Just off S. Main St.

MARTIN STEINBACH, OWNER

## THE CENTRAL IDEA

Things you'd like to know about your Railroad

1054 New Diesels



WHAT GOES ON INSIDE one of the new Diesel-electric engines you see heading up New York Central's streamliners or mile-long freights? And what about the smaller Diesels that do the switching in the yards . . . or handle branch line service with main line efficiency?



SUCH IS A POWER HOUSE on wheels. Under the streamlined exterior, compact Diesel engines turn dynamos . . . feeding smooth electric power into the driving motors. Dependable horsepower that can work round the clock, day after day, with only rare visits to the shop for service.



EVER SINCE 1948, New York Central has made Diesel locomotives an important part of its system-wide preparedness program. Your Railroad has invested \$140,000,000 in 1054 new Diesel units . . . increasing the size of its Diesel electric motive-power fleet by 400%!



MATCHING NIAGARA! Central Diesels total one-and-a-half million horsepower . . . equal to ALL the power of Niagara's dynamo! Together with Central's great steam fleet, they're a moving force for Freedom to serve your community and the Nation. And that's the CENTRAL IDEA!



## PERSONAL NOTES

Mrs. Alfred Faulkner is spending some time at the home of her daughter, Mrs. D. S. Bull and family, in Luther.

Mr. and Mrs. Ray Johnson and daughter, Lauralyn, and Mrs. John Chaplin and daughter, Susan, visited their mother, Mrs. William Root, at Charlotte, on Sunday.

Capt. Clarence Schatz, of the U.S. Army Air Force, spent several days over the week-end here, and on Sunday attended the funeral of his uncle, Herman Schatz. Mrs. A. E. Hollidge spent the past week in Flint as the guest of her daughter and was expected to return to her duties at the Methodist Home yesterday.

Mr. and Mrs. George Rabley, of Montgomery, spent Monday night here with the former's parents, Mr. and Mrs. Charles Rabley. They left Tuesday morning for Detroit and will spend several days there with Mr. and Mrs. J. E. Rabley. Mrs. G. L. Wilber, of Flint, has taken up the duties of office clerk at the Methodist Home. Mrs. Wilber, a member of Central M.E. church at Flint for many years, came here the first of this month.

Rev. W. H. Skentelbury and daughter, Ruth, visited in Dundee and Clinton, Sunday.

Mr. and Mrs. Donald Adam and children, of Dearborn, were Sunday visitors at the home of Mr. Adam's parents, Mr. and Mrs. Ernest Adam.

Mr. and Mrs. Wilbert Breitenwischer visited the former's sister and her husband, Mr. and Mrs. Leo Wood, at their home near Marshall, Sunday, afternoon.

Richard Carlson, HSAA, U.S. Navy, is now attending a naval technical training school at Memphis, Tenn., according to word received by friends and relatives here. He began his study of aeronautics at the school last Thursday, Feb. 15.

Supper guests Sunday at the home of Mrs. Fred Seitz and Mr. and Mrs. Paul Seitz were Mr. and Mrs. Walter Mast and son, Tommy, and Mrs. Emma Mast, of Ann Arbor. Afternoon callers were Mrs. Seitz of Ann Arbor, and John Seitz, of Ypsilanti, and evening visitors were Mr. and Mrs. Clarence Nicolai, of Grass Lake.

Mr. and Mrs. L. P. Vogel and their son, Philip and his wife, returned home Wednesday evening after spending two weeks at Miami Beach, Florida, with Mr. Vogel's brother and his wife, Mr. and Mrs. Joseph Schoenith. The Vogels also visited Mrs. Minnie Mapes, a former Chelsea resident, at her home at Lakeland.

Mr. and Mrs. F. M. Hollingshead, of Detroit, visited Tuesday evening and again Sunday at the home of the latter's mother, Mrs. Mary Huston, who has been ill the past two weeks. Callers on Sunday were Mr. and Mrs. Fred Stanable of Belleville and Carl Huston and family of Gregory.

Mrs. Gladys Babcock and sons, George and Richard, of Shelbyville, Ind., arrived Sunday morning for a two-weeks' visit with her parents, Mr. and Mrs. George Hafley. Sunday dinner guests at the Hafley home, in addition, were Mr. and Mrs. Raymond Schmitz and family, Mr. and Mrs. La Verne Hafley and Mr. and Mrs. Willis Heydlauff and daughter, Gloria. Afternoon visitors were William Weber and daughter, Florence, and Mr. and Mrs. David Stevens and family of Detroit.

Sunday callers at the home of Mr. and Mrs. Fred Seger were Mr. and Mrs. C. A. Brady, of Birmingham; Herbert Seger and sons, of Ann Arbor; Mr. and Mrs. Wayne Dalton and family of Webberville, Mr. and Mrs. Mike Osterle and Mr. and Mrs. Howard Osterle and family, of Mason; Mrs. Ed. Malone and daughter, Ariene Steffe, of Whitmore Lake, and Mr. and Mrs. Fred Boos, Mrs. Herman Podewil and daughter, and Mrs. Paul Wenk and family, of Ann Arbor.

**WRC**  
The Woman's Relief Corps held a regular meeting Monday evening, Feb. 19, in the F.O.E. Hall with 15 members present. Highlight of the evening was the presentation of a 25-year pin to Mrs. John Schieferstein and a five-year bar to Mrs. Nellie Whitmer. The five-year bar is to add to her 25-year pin she received five years ago.

The relief committee reported that lap robes are being made for hospitalized service men and that the committee has made and sold one quilt and has pieces ready for two more.

A letter of thanks was read for cards the Relief Corps sent to Puerto Rico.

The next regular meeting will be held March 19 at the F.O.E. Hall.

A social meeting of the Corps was held last Friday evening at the home of Mrs. Winifred Coffron. Mrs. Helen Kilmer and Mrs. Nellie Whitmer were co-hostesses. Games were the evening's entertainment.

## Mobile X-ray Unit To Visit School Next Wednesday

Anyone desiring a miniature chest X-ray may secure one when the X-ray unit of the Michigan Department of Health visits the Chelsea High school on the afternoon of Wednesday, Feb. 22, to X-ray junior and senior students. Each person receiving such an X-ray should report to the school on the afternoon scheduled. He or she will fill out two cards. One is a self-addressed post card which will be returned to the person, if the chest is negative, within four or five weeks. The other card contains information regarding family physician, age, sex, race, place of employment, and other data required to properly interpret the X-ray film. Both cards are provided by the Michigan Department of Health. Secretarial help in completing the cards will be provided at the school at the time the X-ray is taken.

The family physician and County Health Department will be notified in cases where lung disease or chest disease is suspected. Notification will then be relayed by the County Health Department to the person, who will receive further instructions. The services of the mobile X-ray unit are tax supported. No charge is made for the miniature film. The expenses of any further check up required will have to be born by the individual patient, unless other arrangements are made.

## Associated Gospel Services Held Here with Baptist Group

Representatives from Detroit, Jackson, Chester, Charlotte and the Chelsea Baptist church were present for Saturday's Associated Gospel churches held at the Chelsea Baptist church last Saturday.

Rev. C. W. Standridge, of Detroit, president of the Associated Gospel Church, presided at the afternoon business meeting when it was voted to underwrite the cost of the rent of the local church. This is in keeping with action taken at the January meeting when it was decided to assist in establishing Sunday rental churches and in opening of churches that have been closed throughout the state and elsewhere.

Ulf Wagner, pastor of Silvery Lane Baptist church, in Dearborn, was the afternoon speaker and also led the singing at the evening service. Rev. Standridge, who is pastor of the Joy-Dexter Baptist church in Detroit, was the evening speaker.

Special music during the day included a vocal solo by Rev. Henry Campbell, of Charlotte, instrumental numbers by "The Musical Clarke" of Sycamore Baptist church, Jackson, and a vocal duet by Rev. Roy Grindall, pastor of the local church, and his daughter, Patricia.

The next regular meeting of the Associated Gospel Church will be an ordination service at Silvery Lane Baptist church, Dearborn, at 2:30 p.m., Saturday, March 3.



**MAUSOLEUMS • MONUMENTS  
BRONZE TABLETS • MARKERS**  
Phone Chelsea 4141  
**MARTIN E. MILLER**  
214 East Middle Street  
Representative for  
**BECKER MEMORIALS**  
ANN ARBOR, MICHIGAN

## Customer Satisfaction Guaranteed

**Parker's Chelsea Cleaners**  
113 PARK ST.  
PHONE: 6701

**Quick, Dependable Service**

## Report from Washington

By Congressman George Meader

Washington, D.C., Feb. 21.—Because I spent the week beginning February 12 in the Second District, where I made a Lincoln Club speech at Monroe and attended the Republican State Convention in Detroit, this report is of a different character than my previous ones, which have been based on the events of the preceding week in Washington.

I have had in mind for some time discussing the subject "Writing your Congressman." I believe there are some thoughts on this matter, even on the basis of the limited six weeks' experience I have had as your Congressman, which might be beneficial, both to you and to the accomplishment of the job I am trying to do for you in Washington.

I am in favor of your writing letters to your Congressman. The primary benefit of these communications is to maintain close touch at all times between your spokesman on national policies and the people he represents, so that he may know the views, the sentiments, the emotions, the criticisms, the comments and the attitudes of the citizens who, after all, are the sovereigns under our system of government.

Many of the letters of thoughtful citizens contain factual information, and arguments, pro and con, on national policies and, too, there are letters which appear to be the result of a constituent just wanting to get something off his chest about the affairs of his national government, and I think even this type of expression is a healthy one.

I would suggest that it would be most helpful to receive letters from those who had spent some time considering the events they read about in the newspapers, or matters on which they have had some special information.

In other words, if a Congressman's constituents could compose themselves into an agency for supplying factual information and logical reasoning on issues of the day, this could not help but achieve an improvement in the quality of legislation.

The individual Congressman cannot know too much about the proposals for which he must take responsibility. He regards the communications from his constituents as one of the most important sources of the information which is so necessary to intelligent decisions.

I think I should mention, too, the rather human side of receiving letters from constituents; namely, that it is always nice to get letters from home, and it is gratifying to know that your friends are conscious of your activities and to hear what they think about them. This is true of letters which are critical, as well as those which approve what your Congressman has done or has said.

There is still another aspect of writing to your Congressman. I refer to those citizens whose business or activities—in one way or another—have come under federal controls or regulations.

The period we now face is one of extraordinary controls, which already have affected and in a more stringent way, will continue to affect the conduct of manufacturing enterprises and merchandising operations in the Second District of Michigan during the period of conversion from peacetime to a wartime economy.

Your Congressman is your natural liaison with your Federal Government. He may be the only person you know in Washington, and you naturally turn to him with the problems you have with your Government.

I say this is useful to the Congressman because, if he attempts to assist his constituents in these problems, he inevitably learns more about the operations of the executive branch of the Government. If, for example, you have problems with the National Production Authority regarding materials for your business, the inquiry made by your Congressman serves to edu-

cate him in the methods and programs of the NPA so that his knowledge of the Government is improved. This increased knowledge eventually reflects itself in the quality of legislation with respect to the activities of the executive branch of the government.

In my own case, this is particularly so, because of my service on the Committee on Expenditures in the Executive Departments, and my assignment to the subcommittee having the duty of studying the operations of the Government at all levels with a view to determining its economy and efficiency.

I know that this Committee can act best when people who have information concerning the conduct of public affairs, in a way which is not proper or is not in the public interest, call such instances to the attention of the Committee. Then the Committee, using its inquisitive power, can run down these representations or complaints and determine whether they are well founded.

So I say, if the spirit moves you, write your Congressman. Write a letter which contains serious thought on the subject which has aroused your concern. Let me have your gripes. And even if your gripes involve my conduct of my own office, I still invite your comments and your criticism.

When you do write to me, however, please do not expect me to reply with a long, detailed discussion of my views or position on the matter involved, particularly on matters of pending legislation.

I do not mean to say that I have any hesitancy about expressing my views on any subject on which I have obtained sufficient information to reach what I regard as an intelligent conclusion.

However, it will be my general policy to reserve final judgment on all matters of legislation until the bills involved have been presented to the House of Representatives, after study by the appropriate Committee, so that the facts pertaining to all sides of the question are available.

Even after proposed legislation is on the floor of the House, the debate on the floor and the amendments introduced there may alter the pending measure and open up entirely new avenues of thought and study.

Consider the position I would be in if I pledge myself to the support of a bill, as introduced by a Member of the House, and then, in the committee or on the floor of the House, it was so amended and modified as to accomplish the opposite purpose from that stated in the bill, as originally introduced. I could then be accused, if I failed to vote for that measure,

of having broken faith with the constituent to whom I had communicated by my position in favor of the bill, as originally introduced, which he may have identified by number only.

## 'The Little Store Around the Corner'

A Few Odd Room Lots Wallpaper Left  
3 to 6 Double Rolls, with border, 25c to \$1.00.

**Close-Out Sale Indian Paints**  
Gloss—\$3.50 gal., \$1.20 qt.

**Pittsburgh Paints and Wallpaper Upholstering**

## GIFTS FOR BABY

Blankets ..... 49c to \$4.98  
Dresses, white, blue, pink, yellow and green ..... \$1.98 and \$2.98  
Robes and Gowns, all colors ..... 65c and 89c  
Shoes and Booties ..... 29c to \$1.49  
Wash Cloths, Towel Sets and Bath Blankets .....  
Jersey Creepers, sizes 0 to 2 ..... \$2.10  
High Chair Pads, Electric Bottle Warmers.

**J. F. HIEBER & SON**

5c and 10c 107 W. Middle St. \$1.00 and up

## Chelsea Bakery

-Friday and Saturday Specials-

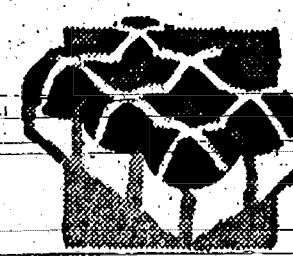

**HOT CROSS BUNS**  
45c doz.

**Fresh Blueberry Muffins**  
40c per doz.

OUR OWN  
HOME MADE  
WHITE BREAD  
2 Loaves 33c  
SLICED or NOT SLICED



## This Is NATIONAL "SEW and SAVE" WEEK

Start now on your spring clothes...  
You'll save and be much the wiser!

**We Have All Your Sewing Needs!**



✓ Quadriga  
✓ Percales  
✓ Gingham  
✓ Gabardines  
✓ Dimities  
✓ Piques  
✓ Broadcloth  
✓ Fine  
✓ Sanforized  
✓ Moosehead

And many Others to choose from.

**All Priced Right!**



**McCALL'S PATTERNS TO HELP YOU.**

**GLICK'S**

## - SPECIALS -

Grade 1, Pure  
**Pork Sausage** lb. **37c**  
**Bacon** Ends and Pieces lb. **27c**  
Fresh Lean  
**Side Pork** lb. **49c**



Lean  
**Pork Roasts** lb. **49c**

1 Banquet  
**Chicken** 4 1-4th lb. can **\$2.15**

**DEXTER'S MARKET**  
WE DELIVER  
PHONE 21011 126 MAIN

**Get Set For The Years Ahead!**

WITH THIS

**BARGAIN 100 hp**

Authorized Reconditioned

**FORD ENGINE**



YOUR INSURANCE OF QUALITY AND VALUE

**ASK ABOUT OUR LOW BUDGET TERMS**

**PALMER MOTOR SALES, Inc.**  
Phone 4911 Established In 1911 Chelsea, Mich.



## WANT ADS

**LADIES**—Don't let your husband forget the Rod & Gun club ladies' night next Tuesday. Food that surpasses all expectations served family style. Real lively entertainment. (No speakers or films). Prices. 7:00 p.m. St. Paul's Dining Hall. 32

**WANTED TO RENT**—2-bedroom house in or near Chelsea. Phone 7901. 32

**NOTICE**—Person or persons who have the 8 chairs with blue upholstered seats and natural wood finish, please return to the Staffan Funeral Home. 32

**FOR SALE**—Lifetime aluminum cave trawling. We install. Call us for estimates. Plainfield Farm Bureau Supply, Gregory. Phone Stockbridge, 9F6. 21

**UPRIGHT PIANO** for sale. Phone 5481. 32

## WANT ADS

**HAVE YOU** tried that new King size Red Crown Gas at regular prices. You'll be surprised. Palmer Motor Sales. 32

## BEST FOR YOUR DOG!

## KASCO

5- to 100-lb. bags.

Chelsea Lumber, Grain & Coal Co. 181

**FOR SALE**—Northwestern Hereford steer and heifer calves and yearlings; Wisconsin Holstein heifers; stockers and feeders. Norton's Stockyards, Olivet, Mich. 35

**1941 DELUXE FORD Coupe**, motor just overhauled; second-cutting alfalfa; also Timothy and Clover, mixed; All baled. Walter Tiesch, RFD 3, Grass Lake. 32

## WANT ADS

**FOR SALE**—1937 Ford, good condition. \$85. Call 2-3658. 32

## REAL ESTATE FOR SALE

**7-ROOM** modern home, gas heat, 2 extra lots, 2-car garage. Can be bought with or without furniture. 32

**4-ROOM** and bath, Full basement. Two lots. Year-around home at Cavanaugh Lake. 32

Furnished cottage at South Lake, priced to sell. 32

Farms and farm land. Also, Building sites. 32

## KERN REAL ESTATE

Phone 3241 32

## WANTED TO RENT OR LEASE

4-car garage, or bigger, in or near Chelsea. Write to Douglas Egeler, 902 McKinley Rd. 33

**BARGAIN**—100 HP Genuine Ford motor for only 139.75 exchange. Installation and taxes extra. Low budget terms if desired. Palmer Motor Sales. 32

**WANTED**—Standing timber. We will pay top prices for large virgin or second growth trees. Thurston Lumber Company, Howell, Michigan. Phone 981. 32

**HORSES WANTED**—For highest prices, phone Louis Ramp, 2-4481, Waterloo-Mink Ranches. 11

**FOR SALE**—Wood Bros. corn Dicks. Used 2 seasons. In good condition. Carl Heller, Phone 2-3810. 32

**FOR SALE**—Timothy, alfalfa and brome hay mixed, and clover. Wm. E. Kennedy, Phone Manchester 5156. 32

## RESTAURANT

On US-12 Highway between Chelsea and Ann Arbor. Seats 100. Excellent opportunity to acquire going business. A fine building with living quarters. Choice location. Phone Alvin Pommerening, Chelsea 7776. 32

**FOR SALE**—Used studio couch and chair covers included. In good condition, \$25. Mrs. Wesley Ellenwood, 201 Buchanan St. Ph. 6591. 32

**PLUMBING**—Repairing or new work. Wells and pumps repaired. Fast service. Phone Leonard Reith, Waterloo Mills, Waterloo Village, Chelsea 2-4811. 51

**WANTED**—Married women, 25 to 35 to wait on tables and assist in the Sylvan Coffee Shop. Apply in person. See Joe Domahue. 32

**PROPERTY WANTED** for listing. L. W. Kern, phone 3241. 61

**WANTED**—Road Comm. employee wishes steady transportation to Ann Arbor. Working hours: 7-4:30. Would consider only morning transportation. Lives on US-12 east of Chelsea. Ph. 2-2364, Chelsea. 32

**HARD-WATER PROBLEMS?**—Complete line of water softeners. Free analysis. Ask for free home trial. Phone 5503. 20

**I WILL NOT** be responsible for any debts contracted by Malle Risner from this day on. Earle Risner. 32

## SPOT CASH

For dead or disabled stock.

Horses \$10.00 ea. - Cows \$10.00 ea. Hogs \$2.50 per cwt.

Prompt and Courteous Service.

Phone collect to Howell 450

CARL BERG

Licenses for Darling and Company 71

## "I REMEMBER"

BY THE OLD TIMERS

From Mrs. Mary Garbarini, Cortland, N.Y.: I remember when I was a small girl in Mt. Horeb, Wis.; my mother would send me up to Hoff's butcher shop for a quarter's worth of bologna. The butcher would come out of the back room with three rings hanging on his arm. Besides giving us three rings for a quarter, he would give me an additional big piece of bologna to eat on the way home.

From Mrs. Mary Stewart, Chicago: I remember when babies were weaned with bitter aloes. What a struggle! Tears, perseverance and the nasty dope did the trick.

From E. E. Meredith, Fairmont, W. Va.: I remember when pound packages of Arbuckle's coffee contained cards with information about the various states and children traded with the hope of getting every state.

From Estelle C. Laughlin, Gering, Neb.: I remember when a girl who dared ride her horse astride was called "a bold hussy."

(Send your memories to The Old Timers, Box 340, Frankfort, Ky.)

## WANT ADS

**FOR SALE**—Round Oak cook stove, in excellent condition. Burns wood or coal. Contact Emerson Lesser, phone 6794. 32

## A-1 USED CARS

40 Buick Tudor.  
46 Ford Tudor.  
48 Chevrolet Tudor.  
41 Chevrolet 1/2-ton Pickup.  
48 Chevrolet 1/2-ton Pickup.

**PALMER MOTOR SALES, Inc.**  
Phone 4911 Est. 1911 Chelsea 32

**WORK WANTED**—Washings, ironings and any kind of housework. Phone 2-1882. 31

**FOR SALE**—Used tractors and equipment. New Ford tractor with Pro-Meter Economy plow. Wood Bros. combine and corn pickers; elevators and grain blowers. 32

**WIEDMAN TRACTOR SALES**  
Saline, Mich. Phone 1183 Saline Evening. Ann Arbor 3-4803  
Farm Equipment Headquarters 21

**A 2-LB. BOX** of luscious chocolates will be presented to the lady whose husband wears the most colorful shirt and tie combination to the Rod & Gun Club Ladies' Nite Banquet next Tuesday night. 32

**HORSES WANTED**—For highest prices, phone Louis Ramp, 2-4481, Waterloo-Mink Ranches. 11

**FOR SALE**—Used studio couch and chair covers included. In good condition, \$25. Mrs. Wesley Ellenwood, 201 Buchanan St. Ph. 6591. 32

**PLUMBING**—Repairing or new work. Wells and pumps repaired. Fast service. Phone Leonard Reith, Waterloo Mills, Waterloo Village, Chelsea 2-4811. 51

**WANTED**—Married women, 25 to 35 to wait on tables and assist in the Sylvan Coffee Shop. Apply in person. See Joe Domahue. 32

**PROPERTY WANTED** for listing. L. W. Kern, phone 3241. 61

**WANTED**—Road Comm. employee wishes steady transportation to Ann Arbor. Working hours: 7-4:30. Would consider only morning transportation. Lives on US-12 east of Chelsea. Ph. 2-2364, Chelsea. 32

**HARD-WATER PROBLEMS?**—Complete line of water softeners. Free analysis. Ask for free home trial. Phone 5503. 20

**I WILL NOT** be responsible for any debts contracted by Malle Risner from this day on. Earle Risner. 32

**SPOT CASH**  
For dead or disabled stock.  
Horses \$10.00 ea. - Cows \$10.00 ea. Hogs \$2.50 per cwt.  
Prompt and Courteous Service.  
Phone collect to Howell 450  
CARL BERG  
Licenses for Darling and Company 71

**"I REMEMBER"**  
BY THE OLD TIMERS

From Mrs. Mary Garbarini, Cortland, N.Y.: I remember when I was a small girl in Mt. Horeb, Wis.; my mother would send me up to Hoff's butcher shop for a quarter's worth of bologna. The butcher would come out of the back room with three rings hanging on his arm. Besides giving us three rings for a quarter, he would give me an additional big piece of bologna to eat on the way home.

From Mrs. Mary Stewart, Chicago: I remember when babies were weaned with bitter aloes. What a struggle! Tears, perseverance and the nasty dope did the trick.

From E. E. Meredith, Fairmont, W. Va.: I remember when pound packages of Arbuckle's coffee contained cards with information about the various states and children traded with the hope of getting every state.

From Estelle C. Laughlin, Gering, Neb.: I remember when a girl who dared ride her horse astride was called "a bold hussy."

(Send your memories to The Old Timers, Box 340, Frankfort, Ky.)

## WANT ADS

**FOR SALE**  
Businesses in Chelsea. Restaurant doing excellent business. Can seat 54. 32

**Laundrette** on W. Middle street. Fully equipped with fine automatic Laundry washers, 2 Bendix dryers, Gas Heat, one batch extractor, water softener equipment, and many other small items such as oil space heater, counters, garment racks, etc. 32

**Grocery Business** A Fully equipped for handling meat, vegetables, fruit, groceries, ice cream, candy, tobacco, wine and beer and at less than inventory. 32

**MINNIE SCRIPPER, Saleslady**  
ROWE REALTY CO.  
Jackson, Mich.  
Ph. Chelsea 2-3389 32

**WALL-TO-WALL Carpet Cleaning** our specialty. Done in your home. Strictly sanitary. Place orders now. Maurice Hoffman, phone 6681. 32

**COUNTRY HOME**  
and 67 ACRES

Has 9 rooms with modern kitchen, dining room, den, living room with fireplace, bedroom and full bath below. 3 bedrooms on second floor. Full basement with hot water heat. 3-car garage, poultry house, well house, corn crib, 180 shed and basement barn. 4 acres woods, fruit of all kinds for home use, 40 acres seeded to alfalfa, clover and timothy. A fine property, located south and east of Chelsea. Phone Alvin Pommerening, broker, 7776. 32

**LISTINGS WANTED**  
List your farms or town property with us. We have buyers waiting. 32

**MINNIE SCRIPPER, Saleslady**  
ROWE REALTY CO.  
Jackson, Mich.  
Ph. Chelsea 2-3389 32

**WANT TO RECEIVE** The Chelsea Standard each week? You'll find subscription rates listed at top of page 2. Send name, address and amount in check, money order or postal note to The Chelsea Standard, Chelsea, Mich., and your subscription will begin that same week. 12

**FOR SALE**—1946 W.G. Allis-Chalmers tractor, with cultivator. At 2-14 bottom Wiard tractor plow on rubber. Phone 2-4382. 32

**WANTED**—Used car, at once; any make or model. Walter Mohrloch, Phone 2-1881. 32

**FOR CUSTOM SLAUGHTERING**—Call Adolph Duerr & Son, Phone 7721. 48

**FOR SALE**—AB apartment size electric stove with oven. 48 model in excellent condition. Phone 2-1262. 34

**LIST YOUR HOUSES, farms and business properties** for sale with A. H. Pommerening, Broker. Phone Chelsea 7776. 10

**CARD OF THANKS**  
Our heartfelt thanks to all who extended comforting sympathy and help in our recent sorrow. For the beautiful service, floral offerings and other kindnesses, we are deeply grateful.  
Alma Haas,  
Mrs. Clara Loeffler,  
Julius Haas.

## NORTH OF MANCHESTER

15 ACRES, LOAM SOIL, plenty of fruit, barn, large chicken house, work shop, 6 room house. Total Price, \$6,500.

## - IN CHELSEA -

**4-BEDROOM, BRICK HOME**, 3 years old. Lots of closets, hardwood throughout. Fireplace, forced hot air oil burner furnace, full basement, garage. Everything you would want for gracious living. Lavatory on first floor, full bath on second. Immediate possession. Easy terms.

**LISTING WANTED**—Have several buyers for large or small farms. Also homes in Chelsea and vicinity.

## FOR COMPLETE DETAILS—CALL

## JOHN F. REULE

Phone: Ann Arbor 5062 - Evenings 7704

R. FRENCH - REALTORS

Wuerth Theatre Bldg., Ann Arbor

## FOR SALE

**68-ACRE DAIRY AND POULTRY FARM**—Modern. 8-room house, good dairy barn, new grade-A milk house, 2 large poultry houses, creek water pasture.

**70-ACRE FARM**—Modern house, hip roof barn, large orchard, creek watered pasture.

**2 MODERN HOMES** at Cavanaugh Lake.

**NEW HOME IN CHELSEA**—5 rooms and bath.

**LISTINGS WANTED**—Have buyers for dairy farms for April 1 possession.

## STROUT REALTY

BOX 388, CHELSEA, MICH.

R. D. MILLER, Local Representative

Phone Chelsea 2-3597

## BASKETBALL

(Continued from page one)

Buildogt should have more of an incentive in this impending game which gives them a chance to even up with the Big Reds for a couple of mailings in the past two seasons. As sophomores this same team absorbed a 68-34 drubbing from Milan, and last year bowed 46-30, so it should be time to begin balancing the records.

Chelsea is giving up the advantage of their home floor but all concerned feel that this won't make too much difference. Last week the Bulldogs dumped Ann Arbor High's Class A. Pioneers, 77-67, on the Yost floor in a regulation game length scrimmage so they know their way around down there.

Now, to those of you planning to attend the game Saturday night—and we hope that will be every one reading this—there are probably some who don't know how to reach Yost Fieldhouse which is situated on South State street. One can go straight into Ann Arbor on Huron street to State (8th Traffic light) turn right and go about 12 blocks to the Fieldhouse. Or, take the cutoff, Stadium, around to Main street, turn left there at the Stadium, proceed north to Huron, turn right and followed to end, then turn right again on State. Or, again, continue on Stadium past the Stadium over the bridge, turn a 180 degree left turn, and turn right on State. Let's have a huge turnout. Game times are the same. Reserve at 7:00 p.m. and Varsity follows immediately.

In the District tournament which opens next Wednesday evening at Michigan Center, Chelsea's first game will be played Thursday evening at 9 o'clock, with Michigan Center. Napoleon tangles with Hanover Wednesday evening at 9 and the winners of these two games will battle out Saturday, March 3, for the District Class C title.

See you all at game time!

## THANK YOU

I wish in this way to thank all of my friends, relatives, and neighbors, the St. Paul's Women's Guild, the Limaneers, and Lafayette Grange, for the gifts, flowers, fruit and candy, and the many cards sent to me during my stay at the hospital, and since my return home.

Mrs. Walter Beutler.

## Our Neighbors

Rochester—After logging 400,000 air miles of travel in less than three years, "Wolf," a German shepherd leader-dog, for the blind, came home to his owner, an honorable discharge from service and a retirement "surprise party" at the Rochester Leader-Dog Training School.

Wolf has flown with and guided his blind master, Paul Knowles, throughout the nation. Knowles is Field Director for the Leader-Dog League for the Blind.

Mr. Knowles, blind from birth, brought Wolf out to the school at two o'clock on Saturday afternoon. Capital Airlines presented Wolf with a scroll acknowledging his air mileage and a pilot's hat.

There were surprise packages for Wolf to open including a monogrammed air-farm coupon on which to rest his loyal bones, special treats for his kennel, and a come-one, come-all banquet spread for all his canine friends.

After a well-deserved rest, Wolf will work on the school grounds, helping blind students to regain their confidence and again feel their way to happiness.—Rochester Clarion.

Northville—Three women and one man were arrested last Wednesday in connection with the robbery of Northville Men's Shop on East Main Street. Six suits and three sport coats were taken from the store.

George Rathbun, Men's Shop employee, was waiting on the man, Thomas Ellis of Hamtramck, while the three women, Myrtle Allen, Delores Williams and Ruth Harris, all of Detroit, were browsing about the store. The women are reported to have picked up the merchandise and hid it under their coats.

Discovering the merchandise missing, Maurice Lapham, proprietor, called the state police post at Five Points who ordered a road blockade set up. Following a four-mile chase, the culprits were caught at Middlebelt Road and Chicago avenue in Livonia, with the merchandise in the car. The State Police for investigation and a trial is pending.—Northville Record.

Grass Lake—Final preparations for Farmers' Night Feb. 22 at 7:30 p.m., were completed Wednesday night at the regular meeting of the Booster Club.

Two hundred and fifty-seven farmers are expected to be at the meeting while 75 members of the Booster Club will act as hosts for the dinner and speech to be given by Governor G. Mennen Williams.—Grass Lake News.

Northville—Radio programs without noise.

That's the system now at Sessions Hospital in Northville. The installation of 25 bedside radios will permit patients to listen to radio programs of their choice yet create no sound audible to a patient in the next bed.

The radios feature receivers which place under the patient's pillow, eliminating reception of the program by other patients. The coin operated radios, mounted on a swivel at the side of the bed, swing in to eliminate stretching or straining to operate and swing back out of the way to permit full freedom for medical care.—Northville Record.

## CARD OF THANKS

We wish to thank each and every one who helped make our 50th wedding anniversary such a wonderful and pleasing success and for the lovely gifts, beautiful flowers and anniversary cards.

Especially do we want to thank the members of Lyndon Farm Bur-

eau for the complete surprise they had for us Friday evening at Mr. and Mrs. Homer Stoffer's home. They were all deeply appreciated.

Mr. and Mrs. Stephen Hadley.

The mountain districts of Virginia and West Virginia yield some cranberries.

## CLEARANCE SALE

PRICES REDUCED on  
DRESSES - PAJAMAS - SNOW SUITS  
SWEATERS - PLASTIC PANTS

## TINY TOWN

Infants and Children's Wear 112 East Middle Street.

Remember Fenn's Rexall Drug Store  
For Best Values Always!

## DR. HESS AND CLARK PRODUCTS

Dr. Hess Poultry Pan-A-Min 40c - 75c - \$1.10 to \$5.25  
Dr. Hess Stook-Tonic 50c - \$1.10 - \$1.90 - \$5.25  
Dr. Hess Hog Special 50c - \$1.10 - \$1.90 - \$5.25  
Dr. Hess Udder Ointment \$ .75  
Dr. Hess Powdered Louse Killer 60c - \$1.25  
Dr. Hess Mastitis Ointment, 150,000 Units

Penicillin \$1.00

Dr. Hess PTZ Worm Tablets, 100 pellets \$4.40 - \$7.50

Dr. Hess PTZ Powder 75c to \$7.20

Dr. Hess Pol, a dehorner \$1.00

Dr. Hess SKP, for treatment of scours, 1 pt. \$1.35

Dr. Hess Dip and Disinfectant 1 gal. \$1.95; 2 gal. \$3.60

Dr. Hess Anturat Powder \$ .65

## Fenn's Drug Store

DIAL 2-1611

## SPECIALS!

1 LB. SWIFT'S ORIOLE

Seal-Pac Bacon . . . . 49c

1 LB.

Keyko Margarine . . 33c

1 LGE. PKG.

Rinso . . . . . 29c

ONE 46-OZ. CAN TEXSUN

Grapefruit Juice . . . 27c

## SWIFT'S BRANDED MEATS

SCHNEIDER'S

MEATS - GROCERIES

WE DELIVER Phone 2-2411

## Gifts to Give . . Gifts to Receive!



## FOSTORIA GLASSWARE

1847 ROGERS BROS.

and

COMMUNITY

SILVERWARE

Registered

KEEPSAKE DIAMONDS

ELGIN - HAMILTON

BULOVA WATCHES

RONSON LIGHTERS

LEATHER GOODS

COMPACTS

NORCROSS EASTER, CONFIRMATION

and FIRST COMMUNION CARDS.

## Winans Jewelry Store



## Keep the Children

Happy at Home!

(Their Little Friends Too)

with new, interesting songs

and stories on records.

"Fun on the Farm," "The Toy



**Miller**  
FUNERAL HOME  
214 E. MIDDLE ST.

**Ambulance Service**  
Known for Efficiency...

Ambulance work is not new with Miller's. We have provided this fine public service for many years.

Folks like to think of the Miller Funeral Home as responsible for the high type of ambulance service available to Chelsea and vicinity. So many would call no other.

Phone CHELSEA 4141

**Ambulance Service**

...Perfect Facilities, Dignity, And Gracious Beauty...

## Club and Social Activities

### PNG CLUB

Mrs. Emerson Lesser entertained the Past Noble Grande club at a luncheon at her home Wednesday afternoon preceding the business meeting of the group.

Later, games and contests in keeping in Valentine Day furnished entertainment, prizes being won by Mrs. Lesser and Mrs. Ross Munro.

Mrs. Harold Bair and Mrs. George Krumm were given showers of gifts in observance of their birthdays.

The next meeting of the club will be Wednesday evening, Feb. 28, at the home of Mrs. LeRoy Hoffman. One birthday is to be celebrated.

### WOMAN'S CLUB

The Woman's Club of Chelsea met Tuesday evening, Feb. 13, with Mrs. Carl Mayer. The group voted a \$10 contribution to the Elementary PTA milk fund and decided to subscribe for a daily paper for the County Infirmary for one year.

Papers read during the program period were "Racial Equality in Law and in Fact," by Mrs. John Fletcher, and "The Right to Patient," by Mrs. John Fischer.

The refreshment committee included Mrs. Robert Wagner and Mrs. Lyman Walker.

Standard Want Ads Get Results.

### PHILATHEA EVENING GROUP

The evening group of Philathea Circle of the Methodist church met Thursday evening with Mrs. Jay Weinberg with 12 members and one guest present.

The devotional service and the program for the evening were combined and presented by Mrs. Russell Bernath, Mrs. LeRoy Hoffman and Mrs. Tom Smith. All members of the group took part in the patriotic program which brought out in interesting form the many worthwhile things Washington and Lincoln gave to the world. Highlights of the life of a William Lincoln were also a feature of the program.

The hostess served refreshments at the close of the evening.

### BETA SIGMA PHI

Beta Sigma Phi sorority held its annual Valentine dance on Saturday night, Feb. 17 in Ann Arbor at the Michigan League.

Fifteen couples from Chelsea attended the dance, also sorority members and their guests from Ypsilanti and Ann Arbor were present. The music for the occasion was furnished by Bill Kline's orchestra and Miss Rosemary Seymour of Ypsilanti reigned as queen of the dance.

Mrs. and Mrs. Charles Lancaster entertained at their home before the Chelsea group went to Ann Arbor.

Mrs. Marie Barr and Miss Rosemary Hummel were chosen as the Chelsea candidates for the queen.

Standard Want Ads Get Results.

## Local Musicians Score First Honors in State Contest

Judy Davison, Connie Steinbach and Nancy Atkinson, Chelsea entries in the district contest of the Michigan Band and Orchestra Association at Ypsilanti last Saturday received first division ratings on their piano trio, Minuet in E Flat. The girls are now eligible to enter the state contest next month.

David Mattern, of Ann Arbor was the judge of the piano trio division of the contest which took place in the Alumni Lounge of Charles McKenney Hall.

Judy and Connie each played a piano solo, also, and each received second division ratings for these. Judy played Sonatina, Opus 20, No. 3 by Kuhlau and Connie played the Bach chorale, Jesu, Joy of Man's Desire.

Judy is the daughter of Mr. and Mrs. Lowell Davison; Connie's parents are Mr. and Mrs. Martin Steinbach and Nancy is the daughter of Mr. and Mrs. George Atkinson. They are in the ninth, eighth and seventh grades, respectively, at Chelsea High school.

The solo and ensemble contest was held on the campus of Michigan State Normal College, Ypsilanti, all day Saturday. More than 1,800 junior and senior high school musicians participated. Approximately 950 different numbers were played during the day.

### White-Platt Vows Spoken in Indiana

Mr. and Mrs. Clyde Matthews have announced the marriage of their daughter, Lucy White, to Kenneth P. Platt, son of Mrs. Kenneth Platt, 127 Van Buren. The wedding took place at Angola, Ind., Feb. 17.

Mr. and Mrs. Platt are making their home at Cavanaugh Lake.

13 members, two guests and six children present for the afternoon meeting. In the absence of the chairman and vice-chairman, Mrs. Beaman presided.

Miss Frances McIntee gave a demonstration on bandaging various parts of the body during the eighth and seventh grades. Mrs. Materson gave the lesson on salads. The delicious salad she demonstrated was served along with the birthday cake which honored Mrs. Mary Mead, a guest at the meeting.

The next meeting will be at the home of Mrs. Mary Clark March 15 and will include a pot-luck dinner.

### INITIATED INTO SORORITY

Mary Gage of Chelsea was formally initiated into Western Michigan College chapter of Sigma Kappa national sorority Saturday, Feb. 17, in McCracken Hall on the west campus.

## Mill Lake Camp Plan Explained to Kiwanians

Henry Dykema, who is with the older youth project at Mill Lake Camp, was the speaker at the Kiwanis club meeting Monday evening.

The camp is sponsored jointly by the Department of Public Instruction and the Department of Conservation and is supported by the Kellogg Foundation.

Dykema told Kiwanians there are 61 boys at the camp, 20 each from Dearborn and Bay City and 21 from Ann Arbor. They are boys who have dropped out of high school and their work at the camp earns them credits toward high school diplomas. He quoted statistics showing that 67 per cent of boys entering high schools in the nation drop out before graduation.

The percentage of drop-outs in Michigan, he said, was 47 per cent. The Mill Lake Camp project is for the benefit of these drop-outs. The camp started February 5 and will continue until the middle of June.

During the business session Alfred Mayer was appointed chairman of the coming Kiwanis box social.

George Heydauff of the senior class at Chelsea High school, was a guest at the meeting which was held in the social center of the Methodist church.

### Gun Club Banquet

With final arrangements being now completed for a good dinner and program, Rod and Gun club members are looking forward to next Tuesday evening when their annual "Ladies' Night" will be held in St. Paul's church hall. The dinner will be served by ladies of the church and will begin at 7 p.m.

Program committee members have announced that a popular barber shop quartet from Ann Arbor, will be on hand with many interesting numbers.

Another featured entertainer will be Miss Millie Seyfried of Ann Arbor, who has recently won a contract to appear on the "Happy Hour" television program over the Detroit station with her songs and guitar accompaniment.

The public is invited to attend according to spokesmen for the club.

### Girl Scout Banquet

(Continued from page one)

Scouts and Brownies, the importance of attendance at all meetings, keeping Girl Scout laws, and diligent work on credits for badges.

Mrs. J. R. Seitz, Brownies' leader, spoke on the work and progress of her group and Girl Scouts and Brownies sang.

Movies depicting the story of Girl Scouting and the Girl Scouts' closing ceremony concluded the banquet.

## To Attend Methodist National Convention

Rev. and Mrs. Betz, of the Chelsea Methodist Home, Dr. Benjamin F. Holme, president of the board of directors of the Home, Dr. Orville McKay, Detroit Conference chairman of Hospital and Home, and Mrs. Paul Kasper, president of the Home auxiliary, will attend the annual convention of the National Association of Methodist Hospitals and Homes in Chicago Feb. 28-Mar. 1.

The association is composed of nearly two hundred institutions affiliated with the Board of Hospitals and Homes of the Methodist Church with headquarters in Chicago. Mrs. Josie M. Roberts, administrator of the Methodist Hospital, Houston, Texas, is president of the association.

## HIGH SCHOOL CHORUS PLANS OPERETTA

The Chelsea High School chorus, under the direction of Arthur L. Redner, has selected a new operetta, "Meet Arizona," for presentation Friday evening, April 27. The production, which is described as a dupe rich operetta, boasts a libretto by George Murray Brown and music by the famous American composer, Charles Wakefield Cadman, whose songs about Indians and Indian life are well known.

Rehearsals are now under way with a cast of 14 principals and a chorus of 50 in addition to special dancers.

Whiskey and poison ivy have a lot in common—either one will get you unless given a wide berth.

## HI-SPEED BATTERIES

Will Assure You of Good Service.

With changeable winter weather you will be happier with trouble-free starting. See us regarding your battery.

"Always Buy Lee Deluxe Tires"

## HANKERD SERVICE

Corner South Main and Van Buren Phone 7411

## SPECIALS

- 1 ROLL WAXTEX Wax Paper . . . . . 21c
- 2 CANS FRANCO-AMERICAN Spaghetti . . . . . 25c
- 2 CANS Red Pie Cherries . . . 19c
- 3 LBS. 4X Sugar . . . . . 31c

## KUSTERER'S FOOD MARKET

DIAL 2-3331 WE DELIVER

**ASPHALT TILE**  
All Popular Colors Carried in Stock!

**Handset ARMSTRONG'S ASPHALT TILE**



**SPARKLING TRIMALUME KIDDIE-BATH**  
safest, most sanitary of all!  
\$17.95



**PLASTIC UPHOLSTERED.**  
Spring or Rocking Chairs  
In green and red.  
From \$64.95 to \$85.00

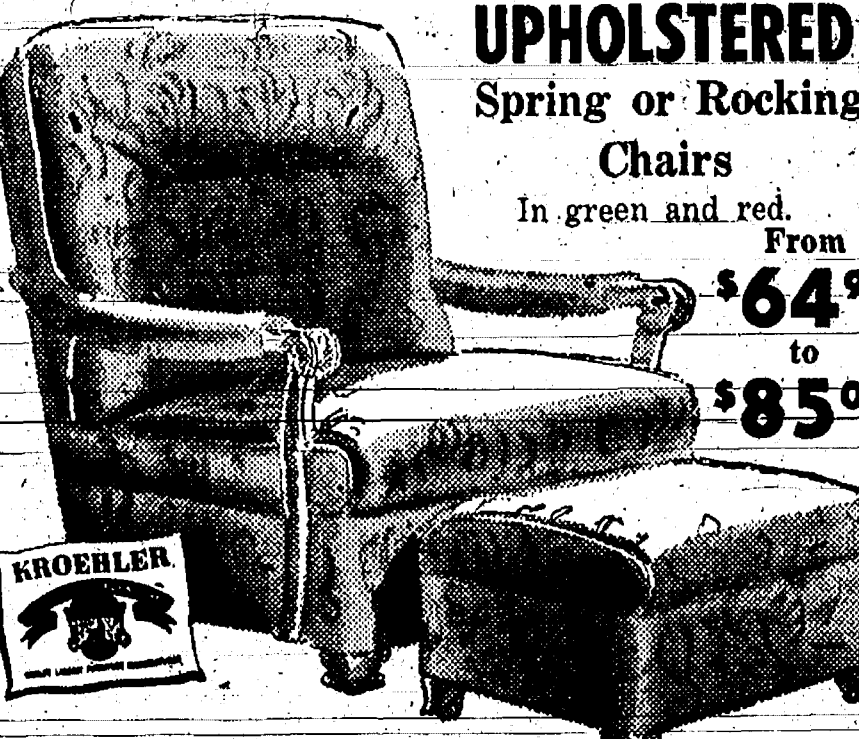

**CHROME BREAKFAST SUITES**  
Plastic top, drop-leaf table and 4 chairs. In 4 colors.  
\$94.95

- feather-light aluminum frame—rigid, won't wobble or shake
- adjustable legs—work at your own height
- new foot control pedal—too touch puts Tip-Top table in place.
- Rubber coated tub—wipes clean and dry in a jiffy
- handy spray with Aqua-Temp thermometer
- sturdy safety belt • drain hose
- Vinylite plastic accessory pockets
- towel rod
- folds to a flat 4 inches for storage

**HAND TOOLS**

TrueTemper Claw Hammer \$2.75

Hack Saws Adjustable frame. 85c

Stanley Bit Braces \$2.75

Wrecking Bars 18" 39c, 24" 50c, 30" \$1.00

**NEW 3 DIFFERENT FINISHES IN IDENTICALLY MATCHED COLORS**

**FLATLUX SATIN-LUX GLOS-LUX**  
FLAT WALL SEMI-GLOSS HIGH GLOSS

This really simplifies decorating! Now you can match your woodwork with your wall color for modern decorative effects. Wall in flat . . . woodwork in semi-gloss or high gloss . . . all finishes in identically matched colors.

Ask for the descriptive folder showing modern effects.

BEST PAINT SOLD BY PATTERSON-SARGENT

**MERKEL BROS.**  
Everything in Hardware & Furniture  
CHELSEA

**BLUE TAG SALE!**  
2nd WEEK OF OUR GIGANTIC SALE!

Campbell's Tomato Soup	3 cans 29c
Kroger 46-Oz. Can Orange Juice	2 for 57c
North Bay (Grated Style) Tuna	4 Cans 99c
Windsor Club Cheese Food	2 Lb. Loaf 83c
Kroger No. 308 Can Applesauce	3 for 39c
MIRACLE WHIP	at 59c
Kraft's SALAD DRESSING	at 59c
Get a FRENCH FRYER and a 3 lb. Can	
Kroger Shortening	\$2.99
Both During Our Blue Tag Sale for	
Puro Granulated BEET Sugar	5 Lb. Bag 45c
Kroger Red, Tart, Filled Cherries	2 No. 2 Cans 39c
Kroger Large Family Size Angel Food Cake	ea. 39c
POTATOES U. S. No. 1 MICHIGAN	15 Lb. Bag 35c
KROGER BREAD	Lge. 20-oz. Loaf 15c

Prices effective through Sat., Feb. 24, 1951

**Skogmos The Friendly Store**

**Coats and Suits for Easter!**

**USE OUR LAY-AWAY PLAN**  
Be the Leader in the Easter Parade! Choose your Easter ensemble now. Have the pick of our glorious collection of new fashions. A small payment will hold your choices. Shop now!

**Special Purchase of All Wool SPRING SUITS \$16.98 to \$29.98**

Because these lovely suits were ordered extra early, we can offer them at savings of \$5.00 and more! Precious wools in gabardines, streas, worsted checks and shark-fisks; rayon crepe linings. Styles to make you look your loveliest, complimenting spring colors. Well made and beautifully detailed. 8-18.

**They're Here! All Wool Fabrics! SHORTIE COATS \$24.98 to \$29.98**

You'll marvel at the smart styles, the unbelievably little price! Style illustrated is of all wool fleece, hand-picked detailing. Others in wool, suedes and worsted gabardines. Spring shades. 8-18.

**ALWAYS BETTER BUYS AT Skogmos**



**SYLVAN BAHNMILLER**  
Sylvan Township Treasurer



## Dexter Committee Discusses Building Of New School

Dexter—The first meeting of the lay committees of the community was held Wednesday evening of this week at which time the construction of a new school building for the Dexter Agricultural School system was discussed. About 40 people attended the meeting which was held in the Study Hall at Dexter school. Superintendent Kenneth Lettinger acted as moderator of the meeting and gave an outline of the history and needs of the school district. While no definite decision has been made it seems most economical to build a one-story structure to house the elementary grades through the sixth grade. The site for the school is already owned by the district and is located directly across from the Dexter Athletic Field. — Dexter Leader.

Texas and Louisiana are the leading sulphur producing states of the U.S.

## Quiet Car Is An Economical Car!

A well-lubricated car is more pleasant, safer... and more economical to operate, too. Let our lubricating experts go to work on vital chassis areas now. Only finest quality lubricants used.

Rapid, Friendly, Courteous Service

Drive Right Up, Sir, at

**Alber Motor Sales**

DESOTO GOOD GULF PRODUCTS PLYMOUTH

## The Hi-Light

Edited by the Journalism Club of the Chelsea Public School

CO-EDITORS  
Leola Altstaetter  
Verna Mary Clark

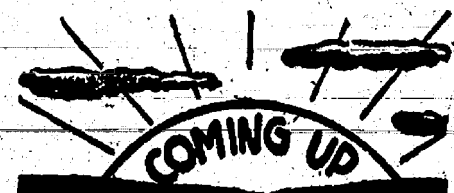

The seniors are sponsoring an All-Hi dance Friday, Feb. 23. Chelsea and Milan play at Yost Fieldhouse in Ann Arbor, Saturday, Feb. 24.

The District basketball tournament starts Wednesday, Feb. 28, at Michigan Center.

### WANTED: NAMES

The Journalism Club in the past years has sent school letters to Chelsea servicemen. At one time 150 letters were dispatched each fortnight. Again this year they want to do it and have been trying to get proper addresses. To



**ARNET'S**  
Cemetery Memorials

924 N. MAIN PHONE 8914  
ANN ARBOR

Local Representative  
Galbraith Gorman Phone 3611  
Dexter

date only 14 addresses have been sent to school. Unless additional names and addresses are supplied, the present project may be dropped.

### Assemblies... MUSIC MAKERS

The Band presented an assembly on Valentine Day. The music which was played is for the state contest.

The program consisted of four selections as follows: "His Honor March," "Carnival of Roses Overture," Bach's "Now Let Every Tongue Adore Thee," and the required "Virtuous Overture."

### Organizations...

**FFA**  
The FFA boys played the second team boys of Chelsea High Tuesday, Feb. 13. The score was 35-35, with the second team the victors. The boys played a winning game over Saline Thursday, Feb. 8, with the score 29-22.

Feb. 19 the FFA boys will play a game with Dexter for the trophy.

The District contest on public speaking and parliamentary procedure will be held in Milan Feb. 26.

**GAA**  
The second team girls played a losing game to Dexter with the score being 8-6.

### HOMEMAKING GIRLS

The Homemaking III girls visited an Ann Arbor store last week. Their trip was to demonstrate to the girls how to pick out the most appropriate china, glassware, etc. The Homemaking II girls visited a meat market two weeks ago, and another last Monday. The girls have been studying meats in detail. Since demonstrating meat cutting in large quantities is a much too expensive project for the homemaking department, the meat

## MAYOR MCGUP By John Jarvis

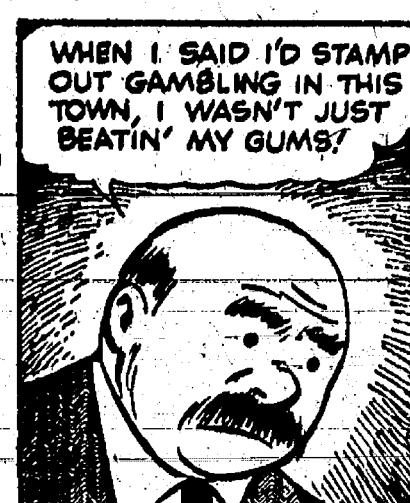

markets demonstrated the proper method on their own meat. The trips were much enjoyed by all the girls.

### Class News...

#### FIRST GRADE

Ellen Fischer's younger brother was a guest of the first grade when they had their Valentine party, Wednesday, Feb. 14. The party was held in the afternoon.

The first graders are glad to welcome back all of the children who were ill.

**SEVENTH GRADE**  
Marie Munden celebrated her birthday Valentine's day by passing candy and winning the birthday game.

**EIGHTH GRADE**  
The Junior High basketball team defeated Milan, 32 to 42. Bud Ringe had a birthday Feb. 9 and Linda Walker's was Feb. 14. The Home Ec. girls will have a cold lunch soon.

### Movies...

The eighth-grade Art class saw a movie entitled "Artisans of Florence, Italy." It showed the work of the craftsmen such as the leather workers, silversmiths and sculptors.

The Biology class saw a movie about "The Earthworm." It showed the dissection and various parts of an earthworm's body, and how the earthworm pushes its way into the soil. The earthworm makes the soil richer.

Standard Want Ads Get Results.

Diddle, diddle, dumpling, my son John,  
Went to bed with his work shoes on.  
His WOLVERINE Shell Horsehide were so comfortable, so soft,  
He hated like the dickens to take them off!



No Other Work Shoe  
Leather In The World  
Like...

**WOLVERINE**  
Triple-Tanned  
**SHELL HORSEHIDE**

"TAIN'T funny, wearing work shoes that dry out stiff-as-a-board after soaking. So needless, too. WOLVERINE Shell Horsehide dry out soft—stay soft—because they are tanned that way by the secret Wolverine tanning process. Coat less to wear on any job—farm or factory—because they wear longer. Come in, try on a pair.

**WOLVERINE**  
SHELL HORSEHIDE WORK SHOES

**GLICK'S**

## your brain budget

1. The source of power that motivates a yawl is in its (a) propeller, (b) sails, (c) jet engine, (d) ears.
2. The leader of the Knights of the Round Table was (a) King Lear, (b) King Henry, (c) King Arthur, (d) King Richard.
3. The word "timbre" is used to express a quality of (a) hunger, (b) sight, (c) sound, (d) smell.
4. The father of a foal makes which of these sounds? (a) whinny, (b) quack, (c) moo, (d) ban.
5. "A grand" is slang for how much money? (a) \$10, (b) \$1,000, (c) \$100, (d) \$500.

### ANSWERS

- 1—(b) Sails.
- 2—(c) King Arthur.
- 3—(c) Sound.
- 4—(a) Whinny.
- 5—(b) \$1,000.

## ANNUAL DARKTOWN MINSTREL SHOW

PRESENTED BY  
Saline Junior Chamber of Commerce

**FEBRUARY 27-28**

at 8:15 p.m.

**SALINE HIGH SCHOOL AUDITORIUM**

Adults - 75c Tax Incl. Children - 50c

Tickets may be purchased from any Jaycee or at the door.

## 10% OFF ON SHOES

**SPECIAL SALE**

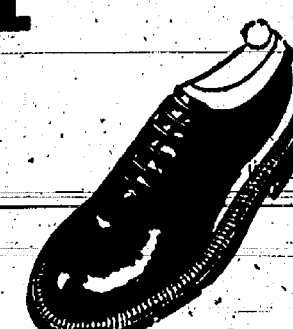

MEN'S and BOYS'

**NEW SHOES**

— and —

**RUBBERS**

SALE ONE WEEK ONLY

Beginning Feb. 26 and Lasting Thru March 3

**Chelsea Shoe Repair Shop**

Phone 2-3471

110 EAST MIDDLE STREET

Standard Ads Are a Good Shopping Guide!

## Want more THRILL per dollar?

WHAT are the things you hope some day to have in an automobile?

Is it power, that rises to every challenge?

Is it the satisfied feeling of being a very important person there at the wheel?

Is it day-long comfort and ample dimensions that make every trip a pleasure?

Is it the durable goodness of sound construction—the sturdy strength that will outlast the years?

Well, sir, the time has come for you to take to heart these three words of sensible advice—"SMART BUY'S BUICK."

Every Buick has Fireball power—an exclusive combustion principle that makes each drop of fuel do extra duty.

Standard equipment, accessories, trim and models are subject to change without notice.

Every Buick has coil springs on all four wheels—that add to your comfort and never need service.

Every Buick can be had with Dynaflo Drive,\* which lends extra smoothness to all the miles you drive and saves wear on tires, engine and transmission for long-run economy.

Every Buick sparkles with added conveniences, refinements, appointments that lift these 1951 beauties far above the "utility" level and make them a special joy to own.

And when it comes to price—we ask you to compare Buick with the field. Come see us soon. Lots of folks are comparing and finding there's no buy like a Buick.

### No other car provides all this:

**DYNAFLO DRIVE**—saves strain on driver and car

**FIREBALL POWER**—high-compression, valve-in-head engine gets more good from every drop of fuel

**PUSH-BAR FRONTEND**—combines smart style and unsurpassed protection

**WHITE-GLOW INSTRUMENTS**—greater clarity at night

**TORQUE-TUBE DRIVE**—steadies ride, improves driving control

**4-WHEEL COIL SPRINGING**—cushions ride, saves servicing costs

**DUAL VENTILATION**—outside air fed separately to right or left of front compartment

**SELF-ENERGIZING BRAKES**—hydraulic—multiply pedal-pressure five times at brake drum

**STREAMLINE STYLING**—tapered, car-length fenders, gleaming sweep-spoilers on most models

**Plus:** Self-locking luggage lid, Step-On parking brake, two-way ignition lock, Safety-Ride rims, Hi-Polished engine mounting, Body by Fisher

**"Smart Buy's Buick"**

YOUR KEY TO GREATER VALUE

**W. R. DANIELS**

Phone 6731

Chelsea, Michigan

208 Railroad Street

WHEN BETTER AUTOMOBILES ARE BUILT BUICK WILL BUILD THEM

## Flash pasteurization spurs Michigan apple juice industry

In 1950, half a million bushels of Michigan apples, which otherwise would have been a loss to their owners, were converted to top-quality apple juice, thanks to efforts of the Michigan State College Agricultural Experiment Station. Flash pasteurization at packing time was found to preserve both color and flavor of the juice, making it available for year-round use. The research workers have also found a way to fortify apple juice with Vitamin C. Improvements in packing have helped reduce costs and speed up operations. As a result, a million bushels of Michigan apples should be profitably converted into juice in 1951. For further information about these new developments, call, write or visit your County Agricultural Agent.



### Longer life for telephone poles.

Michigan Bell is now testing specially treated telephone poles that are expected to last longer... cut replacement costs. Poles are treated their full length with green-colored chemical salts that make them more weatherproof... prolong their lives. Efficiencies like this in every department of the telephone business help Michigan Bell to keep up the quality of its rural telephone service and keep the price charged for that service as low as possible.

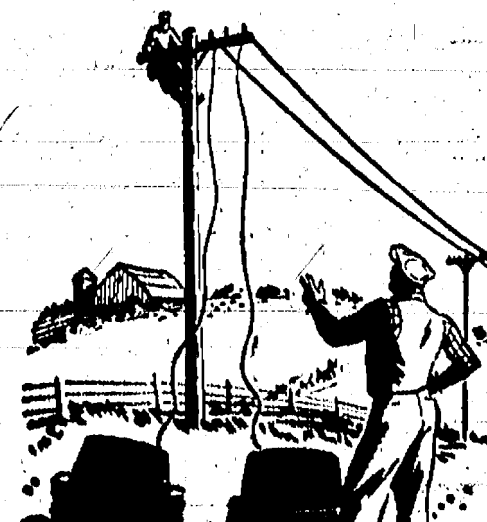

**MICHIGAN BELL TELEPHONE COMPANY**

Phone the  
QUICK dealer  
for a  
demonstration  
Right Now!



# RURAL CORRESPONDENCE

Items of Interest About People We All Know, as Gathered by Correspondents

## NORTH SHARON

Leonard Stark and Miss Carol Bachlor of Springfield were dinner guests of Mr. and Mrs. Royce at their home on Sunday.

Mr. and Mrs. Royce were in Detroit on Sunday to see the show at the Olympia.

Mr. and Mrs. Royce were in Detroit on Sunday to see the show at the Olympia.

Mr. and Mrs. Royce were in Detroit on Sunday to see the show at the Olympia.

## NO. FRANCISCO

Mr. and Mrs. Royce were in Detroit on Sunday to see the show at the Olympia.

Mr. and Mrs. Royce were in Detroit on Sunday to see the show at the Olympia.

Mr. and Mrs. Royce were in Detroit on Sunday to see the show at the Olympia.

## ROGERS CORNERS

Mr. and Mrs. Royce were in Detroit on Sunday to see the show at the Olympia.

Mr. and Mrs. Royce were in Detroit on Sunday to see the show at the Olympia.

Mr. and Mrs. Royce were in Detroit on Sunday to see the show at the Olympia.

## Intentions Aren't Enough

From where I sit... by Joe Marsh

Sometimes Good

Intentions Aren't Enough

Try this... Better Bread



**DEAD or ALIVE**  
- FARM ANIMALS  
COLLECTED PROMPTLY  
Horses \$10. - Cows \$10.  
Hogs \$2.50 cwt.  
PAUL PIERCE, Agent  
Phone Collect Chelsea 2-1551  
Central Dead Stock Co.

**"SPEEDY"**  
BALMER'S BRAKE SERVICE  
HELLO, UNFRIENDLY WIFE SAYS TO CANCEL THAT ORDER FOR NEW WHEELS. I WOULD LIKE FOR YOU TO DO SOME WORK FIRST. MY WIFE SAYS I CAN'T GO TO THE STORE ANY MORE.

**LISTEN, FOLKS!**  
They shouldn't be. Good brakes never relax. They are always on duty. Let our factory-trained brake repairmen replace worn brake lining... diminish driving danger. Consult brake experts... see us today!

**24-Hour Towing Service**  
Phone 5131

**BALMER'S BRAKE SERVICE**  
General Repair and Wheel Service  
PHONE 5131 ... 140 W. MIDDLE STREET ... CHELSEA, MICHIGAN

# BOWLING

Week Ending Feb. 17, 1951  
(Monday Night Division)  
Bowling

**WATERLOO**  
Mr. and Mrs. Gerald Rounman and family of Stockbridge, and Mrs. Sylvester Parker and daughter, were Sunday dinner guests at the home of Mr. and Mrs. Gottlieb.

**LIMA TOWNSHIP**  
Mr. and Mrs. Robert Burtch and family of Lima, were Sunday dinner guests at the home of Mr. and Mrs. Robert Burtch.

**NOTTEN ROAD**  
Mr. and Mrs. Russell Proctor and family of Nottens, were Sunday dinner guests at the home of Mr. and Mrs. Russell Proctor.

**WELDING**  
GAS or ELECTRIC  
I am now equipped to handle any welding job you have with portable equipment, gas and electric.  
"No job too large nor too small!"  
ALL WORK GUARANTEED  
HOURS:  
Every day until 8:30 p.m.  
Lewis W. Schneider  
Phone 2-4861 326 Garfield St.

**SPAULDING CHEVROLET SALES & SERVICE**  
405 North Main Street  
Illustrated here are a few of many standard and specially equipped Chevrolet trucks. We can provide you with a Chevrolet truck right for your job, in any of a wide variety of body types, wheelbases and capacities... a truck for every delivery or hauling need!

# ARMED Forces Day

Will Be Observed May 19 This Year  
Peace and freedom, to the present designated by the Secretary of Defense as area commander, will be observed on May 19, 1951. The theme of the day is "Armed Forces Day".

**RE-POWERING**  
doesn't cost - it pays  
Let our factory-trained mechanics re-power your tractor. With new parts, made by Allis-Chalmers and packaged in matched sets. For new engine performance ask us to install an A-C Motor Kit.

**ALLIS-CHALMERS**  
SALES AND SERVICE  
130 Adrian St. Manchester Phone 3811  
LeRoy F. Heimerdinger

**LEWIS W. SCHNEIDER**  
WELDING  
GAS or ELECTRIC  
I am now equipped to handle any welding job you have with portable equipment, gas and electric.  
"No job too large nor too small!"  
ALL WORK GUARANTEED  
HOURS:  
Every day until 8:30 p.m.  
Lewis W. Schneider  
Phone 2-4861 326 Garfield St.

**SPAULDING CHEVROLET SALES & SERVICE**  
405 North Main Street  
Illustrated here are a few of many standard and specially equipped Chevrolet trucks. We can provide you with a Chevrolet truck right for your job, in any of a wide variety of body types, wheelbases and capacities... a truck for every delivery or hauling need!

**SPAULDING CHEVROLET SALES & SERVICE**  
405 North Main Street  
Illustrated here are a few of many standard and specially equipped Chevrolet trucks. We can provide you with a Chevrolet truck right for your job, in any of a wide variety of body types, wheelbases and capacities... a truck for every delivery or hauling need!

# IS Habit Buying Costing You Money?

First you compare quality, price, value - then you buy. That's the way to keep your food budget. But! That's the way to keep your food budget. But! That's the way to keep your food budget.

**RE-POWERING**  
doesn't cost - it pays  
Let our factory-trained mechanics re-power your tractor. With new parts, made by Allis-Chalmers and packaged in matched sets. For new engine performance ask us to install an A-C Motor Kit.

**ALLIS-CHALMERS**  
SALES AND SERVICE  
130 Adrian St. Manchester Phone 3811  
LeRoy F. Heimerdinger

**LEWIS W. SCHNEIDER**  
WELDING  
GAS or ELECTRIC  
I am now equipped to handle any welding job you have with portable equipment, gas and electric.  
"No job too large nor too small!"  
ALL WORK GUARANTEED  
HOURS:  
Every day until 8:30 p.m.  
Lewis W. Schneider  
Phone 2-4861 326 Garfield St.

**SPAULDING CHEVROLET SALES & SERVICE**  
405 North Main Street  
Illustrated here are a few of many standard and specially equipped Chevrolet trucks. We can provide you with a Chevrolet truck right for your job, in any of a wide variety of body types, wheelbases and capacities... a truck for every delivery or hauling need!

**SPAULDING CHEVROLET SALES & SERVICE**  
405 North Main Street  
Illustrated here are a few of many standard and specially equipped Chevrolet trucks. We can provide you with a Chevrolet truck right for your job, in any of a wide variety of body types, wheelbases and capacities... a truck for every delivery or hauling need!



**PERSONALS**

Mr. and Mrs. Anton Nielsen visited relatives in Detroit on Sunday. Mr. and Mrs. Ota Titus were in Ann Arbor Saturday evening to attend the annual banquet of Plumbers' Local 190 at the VFW Home.

Gerald Arnet, Phyllis Kelly and a friend, all of Detroit, were Sunday visitors at the home of the former's aunt, Mrs. Tillie Young. Mr. and Mrs. L. J. Vollbrecht and Mrs. Elsa Hackbarth, of Ann Arbor, spent Sunday afternoon and evening with Mr. and Mrs. Otto Goetz. Mr. and Mrs. Anton Nielsen, Mr. and Mrs. Roy Kalmbach and Mr. and Mrs. Paul Kalmbach were in Detroit Saturday night to see Sonja Henie at the Olympia.

Philip Vogel has accepted a position with the Dow-Corning company, of Midland, a subsidiary of the Dow Chemical works, and began his work there Monday morning. He and Mrs. Vogel plan to move there when living quarters are available.

Mr. and Mrs. Eldine Hawley and family, of Jackson, spent Sunday here with the former's parents, Mr. and Mrs. Joseph Wright. The Wrights' daughter, Lucille, Hawley, of Tecumseh, spent the week-end at home.

**PIN CHATTER**

Ladies Sylvan Bowling League Wednesday, Feb. 14, 1951

Lessers	87	25
Sylvan Alleys	55	38
Chelsea Milling	54	38
Beta Sigma Phi	48	44
Dexter's Market	47	45
IO	45	46
Wienberg's Dairy	45	47
Sealtast Maida	41	51
Nabb's Ramblers	40	48
Chelsea Druggies	39	58
C. G. Lantis	35	57
Hilltop Cafe	31	51
High individual game: L. Hoey, 200.		
High individual series: R. Johnson, 307.		
Team high single game without handicap: CIO, 725.		
Team high single game with handicap: Chelsea Druggies, 685.		
Team high series without handicap: Lesser's, 1986.		
Team high series with handicap: Chelsea Druggies and Nabb's Ramblers, 1987.		
200 games and over: L. Hoey, 200.		
450 series and over: R. Johnson, 507; M. Dumouchel, 480; R. Honck, 458.		
Splits picked up: N. Kern, 5-7 and 5-8-10; H. Vail, 2-7; L. Lindauer, 5-6 and 2-7; L. White, 5-7, 2-7 and 4-5; M. Wheeler, 5-10; M. Weese, 4-9; P. Klink, 4-9; T. Harker, 5-6-10.		

High-power engines furnish as much horsepower as ever in this country, but too many folks who control it have no horse sense.



**GENERAL WELDING  
BLACKSMITHING  
GORTON'S REPAIR**  
1415 Chelsea Manchester Road  
Lawrence Gorton  
HOURS:  
Monday thru Friday,  
6:00 P.M.-9:00 P.M.  
Saturday 8:00 A.M.-5:00 P.M.

**Chelsea Spring Local  
Names G. Lawrence  
Chief Day Steward**

The Chelsea Spring company division of Local 497, UAW-CIO held their election of officers in the lobby of the plant from 3:00 to 5:30 p.m. and 6:30 to 7:00 a.m. Tuesday, Feb. 13. A run-off election was scheduled to be held Tuesday of this week in the office of chief steward for days, in which Robert Steward and George Lawrence were high in last week's election. Also scheduled for a run-off election was the contest for day steward in the slides department where Ralph Teachout and Hollis Holloway tied.

Jolly Gullett was elected chairman and other officers elected are as follows: Eileen Mackinder, vice-chairman; Rosemary (Bobby) Kaiser, recording secretary; Joseph Baldwin and Ollie Conley, committeemen; Ray Kite, chief steward; nights; Harold Bair, night steward; second floor, Department 3; Ray Kite, Sr., night steward; Department 2-9-10 and 11; Donald Tili, steward; days; tool room and sewing machine department; Cecilia Corser, steward; days; shipping and inspection department; Gene Streets, steward; days; latting wires and heat-treat department; Orville Mock, steward; days; receiving and millwright departments; Joseph Baldwin, steward; days Departments 9-10 and 11.

Stewards Robert Mackinder, days, second floor, Department 3, and Ishmeal Pickelsimer, nights, tool room and sewing machine department, were unopposed.

Night stewards for listing wire and heat-treat and for shipping and inspection departments are to be appointed by the new committee.

In the run-off election Tuesday, Feb. 20, George Lawrence was named chief steward, days, over Robert Owen, and Hollis Holloway won over Ralph Teachout for the post of day steward in department 2.

**LYNDON**  
Mrs. Austin Bott and son, Austin, Jr., accompanied by Mrs. Bert Norton and son, Ross, and Mrs. Frances Sooy, of Stockbridge, called on the Sooy's daughter-in-law, Mrs. Norman Bott and new baby Friday afternoon at the home of her mother, Mrs. Fred Gauthier in Chelsea.

Norman Bott is a patient at St. Joseph's Mercy hospital, Ann Arbor, where he is resting comfortably. He received an eye injury early Saturday morning when a piece of steel struck him at his work at the Spring plant.

Mr. and Mrs. Emerson Bott and family of Williamston, were Sunday morning guests of the form-

er's brother, Austin and family. Mrs. Edmund Cooper is gaining slowly at Mercy Hospital, Jackson, where she has been a patient for some time.

Dr. T. I. Clark and Mr. and Mrs. Howard Clark and family, of Jackson, spent Sunday afternoon and evening at the home of Mr. and Mrs. John O'Connor.

Mr. and Mrs. Paul Ulrich and family were Sunday afternoon and evening guests of Mr. Ulrich's mother, Mrs. Oscar Ulrich.

Mr. and Mrs. Harold Hayes, of Jackson, called Sunday afternoon on Mr. and Mrs. Guy Barton.

Mrs. Howard Collings and son, Paul, and Paul Murphy, of Stockbridge, called at the Herbert McKinty home Sunday.

Mr. and Mrs. Nick Suanjer and son, Danny, of Wayne, spent the week-end with Mrs. Suanjer's parents, Mr. and Mrs. Howard Boyce. Mr. and Mrs. Robert Boyce and son, Howard, were Sunday dinner guests also.

Mr. and Mrs. Howard Boyce returned home Wednesday evening after a three weeks' visit in the South where they attended the commissioning of the ship, U.S.S. Bowers, at Pier 11, U.S. Naval Station, Green Cove Springs, Fla. Their son, George Polites, is a yeoman, 2nd class, on board this ship. The Boyces called on the ship, G. McQuinn, of Stockbridge, who were vacationing at Miami, Fla.

**BOY SCOUT NEWS**  
The charter for the 1951-52 year of Cub Scouting in Chelsea includes the signatures of the following: Willard Pearson, chairman of the committee; Donald Fogg, Cubmaster; Charles Cameron, assistant Cubmaster; Howard Flintoft, Walter C. Schrader, William Collins (secretary) and Lorenz Wenk (treasurer), committeemen; Mrs. Clinton Collier, co-ordinator; Mrs. Alfred Mayer, assistant co-ordinator; Mrs. W. L. Geer, Mrs. Hugh Sorenson, Mrs. Lloyd Keeney and Mrs. Walter Schrader, den mothers.

A Pack Committee meeting is to be held at the home of Mr. and Mrs. Walter Schrader at Cavanaugh Lake on Feb. 26. The newly-appointed and newly-elected officers will take over their respective offices at this meeting and several matters of important business will come before the group for settlement.

The Blue and Gold dinner is to be held in the High school gymnasium at 6:30 p.m. Thursday, Feb. 22. Every Cub Scout and his parents and all committee members and families are urged to be present. Cub Scouts have been working diligently to do their part in making invitations, program covers, napkins and other items in order that the dinner should be a success.

There are now four dens of Cub

Scouts, each den including from five to eight boys. Other den mothers will be needed in the fall and women interested in assisting may call Donald Fogg, Cubmaster.

Karl Riemenschneider, now a Boy Scout, will be at the Blue and Gold dinner to receive his Webelos badge. Melvin Hartman, of Lima Center, a Cub Scout who lives at Lima Center and cannot get in to den meetings, is also expected to attend the dinner.

Service star winners for the year are Bryan Pearson, James Mahar, Pat Merkel, James McKelvie, George Mayer, Richard Foster, Olen Hart, Jr., Fritz Wagner, Freddie Wenk, Billy Sorenson, Douglas Collier and Karl Riemenschneider.

Chelsea's Cub Scout Pack No. 125 was sponsored last year by the Chelsea Child Study club which has agreed to be the sponsor again this year.

To help protect the edges of crystal pieces while they are in the dishwasher, place a towel in the bottom of the pan. Also place one in the drainboard to help prevent sliding and chipping when they are set down. If you do not use a dishpan, but wash your dishes in the sink, it is even more important that you line the bottom of the sink with a towel, advises Gene Mann, Michigan State College home economist.

**CHECK FORD IN ALL DEPARTMENTS—YOU'LL FIND**

**You can pay more—  
but you can't buy better!**

"WE'RE BUYING FOR THE FUTURE... WE'RE BUYING A FORD"

Check the colors in Ford's new Luxury Lounge Interiors. They're custom matched with outside colors. Check the dozens of other new features. New Automatic Ride Control blots out bumps. Automatic Mileage Maker squeezes the last ounce of power out of every drop of gas! And new Fordomatic® gives you the finest, most flexible automatic drive ever!

Optional on V-8 Model at extra cost.

**COME IN AND "TEST DRIVE" A FORD**

**PALMER MOTOR SALES, Inc.**  
Established in 1911 Chelsea, Michigan  
Phone 4911

**YOUR NEW CAR**

That shining new '51 model is your pride and joy. It deserves complete protection to keep it looking that way. Now's the time to get STATE FARM MUTUAL car insurance, to get the dependable, full protection you need to enable you to drive anywhere with confidence. You'll be surprised, too, when you see how LOW our rates are. Just call us at 5761!

**WALLACE WOOD, AGENT**  
**STATE FARM MUTUAL AUTOMOBILE INSURANCE COMPANY**  
CHELSEA, MICH. PHONE 5761

"My, my! What a chestful of information."

**NOW! Get Growth Benefits of BOTH A.P.F.—ANTIBIOTICS in General Mills**

**NEW...LARRO Sow & Pig Builder**  
**...LARRO Hog Concentrate**

**Fortified With A. P. F.**

Larro hog feeds have long contained natural A.P.F. but it has been only recently that Larro Research Farm scientists have found completely dependable and controllable sources of A.P.F. supplement. Now that the quantity and quality of A.P.F. in Larro Hog Feeds can be controlled... results can be accurately measured.

**Growth-Promoting Benefits of NEW ANTIBIOTICS**

Now Larro hog feeds contain the new growth promoting antibiotics. Experiments with certain selected antibiotics at Larro Research Farm and elsewhere throughout the country show definitely that these new antibiotics do promote growth.

**Protected With NEW EXCLUSIVE Larromin**

Larromin is General Mills' answer to the feed mineral deficiency problem wherever one exists... anywhere in this country. It is a new, exclusive combination of base and trace minerals which now takes its place in Larro Hog Feeds after many years of experimenting and successful testing.

**Higher Weaning Weights** Every successful hog raiser knows that the chances for fast efficient growth to market size. Average weaning weight of pigs at 36 days of age at Larro Research Farm is 37 lbs. On new Larro Sow & Pig Builder. From weaning age until market age, Larro Research Farm Hogs average 100 lbs. of gain for each 333 lbs. of feed on new Larro Hog Concentrate and under pasture conditions. Bear in mind, these are average figures covering extended periods of time and many litters. Many litters have greatly exceeded these efficiency figures.

**ANOTHER OPPORTUNITY FOR BETTER LIVING**

**BLAESS ELEVATOR CO.**  
Four Mile Lake PHONE 6511 Chelsea, Michigan

**Save! on QUAKER COFFEE**

**Yes, You Can Save 8c PER LB.**

**See Your FRIENDLY GROCER...**

**A COUPON IN EVERY CAN**  
12 coupons entitle you to one lb. of Quaker Coffee absolutely free.

**VOGEL'S FOOD MARKET — CHELSEA**  
**RED & WHITE GROCERY — CHELSEA**  
**DEXTER'S MARKET — CHELSEA**  
**FRITZ GENERAL STORE — CHELSEA**  
**CENTRAL MEAT MARKET — CHELSEA**

**HAMILTON'S FOOD MARKET — MANCHESTER**  
**MANCHESTER FOOD LOCKERS — MANCHESTER**  
**MANCHESTER BAKERY & GROCERY — MANCHESTER**  
**EISENHOWER GROCERY — MANCHESTER**  
**SECKINGER GROCERY — MANCHESTER**



Ever notice how many people start giving youngsters good advice as soon as they get too old to set bad examples themselves?

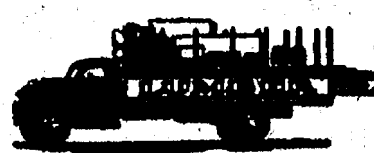

**If You Have  
a room that needs  
Facelifting...**

• **Knotty Panelling**  
CEDAR—  
\$18.00 100 sq. ft.  
IDAHO PINE—  
\$21.50 100 sq. ft.

• **Enamel Tileboard**  
Ideal for bath or kitchen  
wall. Cleans with a damp  
cloth.

DIAL 6911

"Where the Home Begins"

**Chelsea Lumber,  
Grain & Coal Co.**



## Announcements

Pleasant Lake Grange will meet at the home of Mr. and Mrs. Ben Breitenwischer Friday evening, Feb. 23. A program will be given. The canning lesson for the South Sylvan extension group will be held at the home of Mrs. Vincent Burg on Feb. 27 at 10 a.m.

Pythian Sisters will hold their regular meeting Tuesday, Feb. 27 at 7:30.

A Bake Sale at the Chelsea Hardware on Saturday, Feb. 24, at

2 p.m. Sponsored by the Beta Sigma Phi society.

Arson Party at the Sylvan town hall Thursday, March 1, at 8 p.m. Sponsored by WRC. Adv. 84

The Women's Guild of St. Paul's church will meet Friday evening, March 2, in the church hall. The young people of the church are to be guests of the Guild for a special program beginning at 8:30 p.m. Mrs. Bruce Peabody is program chairman and Mrs. Albert Ashfal will be in charge of devotions. There will be a picture "Beyond Our Own" The business meeting will begin at 8 p.m.

## MILAN - CHELSEA BASKETBALL GAME

**SAT., FEB. 24**

Game Time - 7:00 p.m.

**YOST FIELD HOUSE**

ANN ARBOR

ADULTS - 75c

STUDENTS - 50c

ADVANCE SALE

TICKETS MAY BE OBTAINED IN ADVANCE  
AT CHELSEA DRUG STORE.

The Washtenaw County Michigan Livestock Exchange will hold their annual meeting at the Farm Bureau Store, Monday evening, Feb. 26 at 8 p.m.

Wm. Aho of the poultry department from Michigan State College will be the speaker at the county meeting of the GI students at the Manchester High school, Tuesday evening, Feb. 27. All poultry raisers in the Manchester vicinity are also invited to attend.

Ann Arbor Market growers plan to hold their meeting Thursday, Feb. 22 at the Pittsfield Grange hall. There will be a potluck dinner and a special program has been arranged for the afternoon. Prof. Mott, Michigan State College, will conduct the panel discussion of the problems of the Ann Arbor market with the idea of obtaining suggestions for the improvement for the 1951 marketing season. Director consumer representatives will take part in this discussion. There will also be election of directors. Producers using the market are urged to attend. The public is invited also to attend the meeting.

The CRCT meeting scheduled for February 19 has been postponed until February 28 and will take place at the Jerusalem school with Mrs. Ada Petersen as hostess. Miss Irmengard Schoenhauer, who was scheduled to speak, cannot be present due to a conflict in dates.

Western Washtenaw Farmers' club will meet at the home of Mr. and Mrs. Virgil Welling in Dexter Friday evening, Feb. 23.

Don't forget the Cub Scouts Blue and Gold dinner Thursday, Feb. 22, at 6:30 p.m. in the high school gymnasium. Bring own table service, milk or other drink for children and own butter and sugar. Rolls and coffee furnished. Parents will be solicited.

Zion Lutheran church at Rogers Corners will serve a sauerkraut supper at the parish hall Thursday, April 5, beginning at 5:30 p.m. Tickets must be purchased

beforehand and may be secured from any member of the church.

## DEATHS

**Jacob W. Straub**

Jacob W. Straub, of near Grass Lake, who died at his home Friday, Feb. 16, was buried in Maxon cemetery following funeral services in the Stormont Funeral Home at Grass Lake Monday afternoon, Feb. 19.

Mr. Straub was born in Watatol township, March 7, 1897. He and Mrs. Straub were married Nov. 28, 1917.

Surviving are the widow, Sarah L., five sons, Reuben, Gaylord, Martin, Kenneth and Carl Gene; four daughters, Mrs. Carl Shanks and Mrs. John Skora of Jackson, Mrs. Clarence Williams of Grass Lake, and Mrs. Edward Kaiser, of Grass Lake; six sisters, Mrs. Catherine Walz and Mrs. William Maurer of Jackson, Mrs. Charles Hamilton, of Grass Lake, Mrs. Lyle Gibson, of Onsted, Mrs. Edward Anglemayer, of Clinton, and Mrs. Fred Haffey, of Chelsea; and 16 grandchildren.

**Mrs. Mary Northrup**

Mrs. Mary Northrup, who had lived at the Chelsea Methodist Home since November 12, 1949, died there Sunday. Born in St. Clair January 8, 1860, she observed her ninetieth birthday at the home last month. Her parents were Dr. Benjamin Dickey, a native of Ireland, and Harriet A. Shattell, of New Jersey.

She was married to Henry Northrup October 8, 1884.

Survivors are two daughters, Mrs. Earl MacLaughlin, of Midland, and Mrs. Newton Lamb, of Saginaw.

Funeral services were held in Pontiac Tuesday with Rev. Milton Bank officiating.

**Mrs. Simon Weber**

Mrs. Simon Weber, who lived most of her lifetime in this community, died Monday night at the home of a daughter, Mrs. J. E. Seckinger at Clark Lake, where she had made her home the past three years. She was 91 years old. She had been ill the past two

weeks and suffered a stroke a week ago Saturday.

Born near Dundas, Ontario, Canada, June 18, 1859, she was the former Frances Lammers, a daughter of Henry and Frances Michels Lammers. She came with her parents to the Grass Lake area when she was two years old.

She was married Nov. 15, 1882 in St. Mary's church to Simon Weber, and they made their home for 50 years on the Weber farm on Burlis road, now a part of the Chrysler proving ground area.

They moved in 1932 to the home on West Summit street where they lived for nine years. Mr. Weber died Nov. 10, 1941. Since then Mrs. Weber had made her home with her children, spending most of her time with a son, Herman, in Ann Arbor, and the daughter at Clark Lake at whose home she died.

Mrs. Weber was a member of St. Mary's church, St. Mary's Altar Society and the Third Dominican Order.

Survivors include four daughters, Sister Mary Francis, O. P., of Adrian, Sister Mary Genevieve, O. P., of New Baltimore, Mrs. J. E. Seckinger of Clark Lake, and Mrs. Bertilla Forman of Chelsea; four sons, Herman and Arthur, of Ann Arbor, Theodore, of Ypsilanti, and Sylvester, of Sylvan township; 21 grandchildren and 23 great-grandchildren.

Funeral services will be held on Friday at 10 a.m. at St. Mary's church. Rev. Fr. Lee Laige will officiate and burial will be in Mt. Olivet cemetery. Regular Rosary will be held at the Staffan Funeral Home on Thursday at 8 p.m., while a special rosary given by the ladies of the Altar Society will be on Wednesday at 8 p.m. at the Staffan Funeral Home.

**Polio Fund Tops 1950**

**Total by \$200**

Chelsea's total for the March of Dimes fund is now \$1,483. Mrs. Walter Mohrlock, local chairman, reported yesterday.

An additional contribution of \$100 was received from the Central Fibre company this week, and Chelsea Spring company employees turned in a contribution of \$100. The Fibre company had previously contributed \$100 from the management and \$72 from the employees.

This year's total is almost \$200 more than the \$1,290 raised here in 1950 for the polio fund.

## BIRTHS

Mr. and Mrs. Ralph Dobberstein are the parents of a son, Thomas Arnold, born Tuesday, Feb. 13, at U. of M. Hospital, Ann Arbor. Mrs. Dobberstein is the former Arlene Koenigster, daughter of Mr. and Mrs. Clarence Koenigster, of Ann Arbor, former Chelsea residents.

Mr. and Mrs. Cecil Herman of Half Moon Lake are the parents of a daughter, Colleen Sharon, born Wednesday, Feb. 7, at Rowe Hospital in Stockbridge. Weight, 5 lb., 2 oz.

The Constitution of the United States went into effect the first Wednesday of March, 1789.

## "KON-TIKI"

By Thor Heyerdahl  
—Am going to cross Pacific on a wooden raft to support a theory that the South Sea Islands were peopled from Peru. Will you come? Reply at once. That's how six brave and intrepid men came to make a 4,300 mile voyage to the Polynesian Islands in a similar craft.

CHELSEA PUBLIC LIBRARY

**With an Eye  
to Health**

A properly fed animal is a healthy animal. All the more reason for using balanced feeds such as we offer.

The quicker the order, the prompter the delivery. Place yours now!

**FARMERS' SUPPLY CO.**  
ANTON NIELSEN — SEEDS, FEEDS, FERTILIZER  
DAIRY AND POULTRY EQUIPMENT  
ACROSS FROM DEPOT — PHONE-5511 CHELSEA

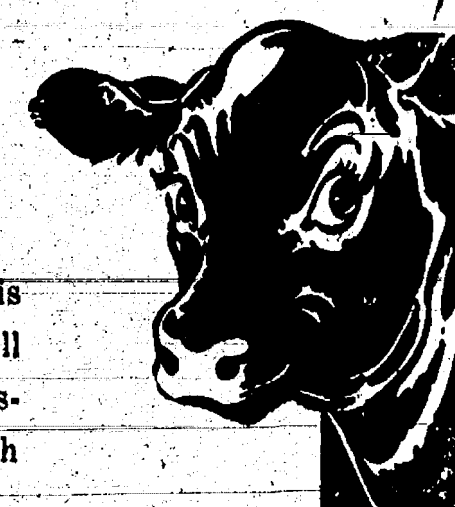

**Gambles**

AUTHORIZED DEALER  
The Friendly Store

**Outsells All Others Combined!**

# 17" Admiral TV Combination

**Clearest TV Ever!  
Triple Play Phono!  
Dynamagic Radio!**

MODEL 37K16 - MAHOGANY

**\$469<sup>95</sup>**

Excise Tax Included

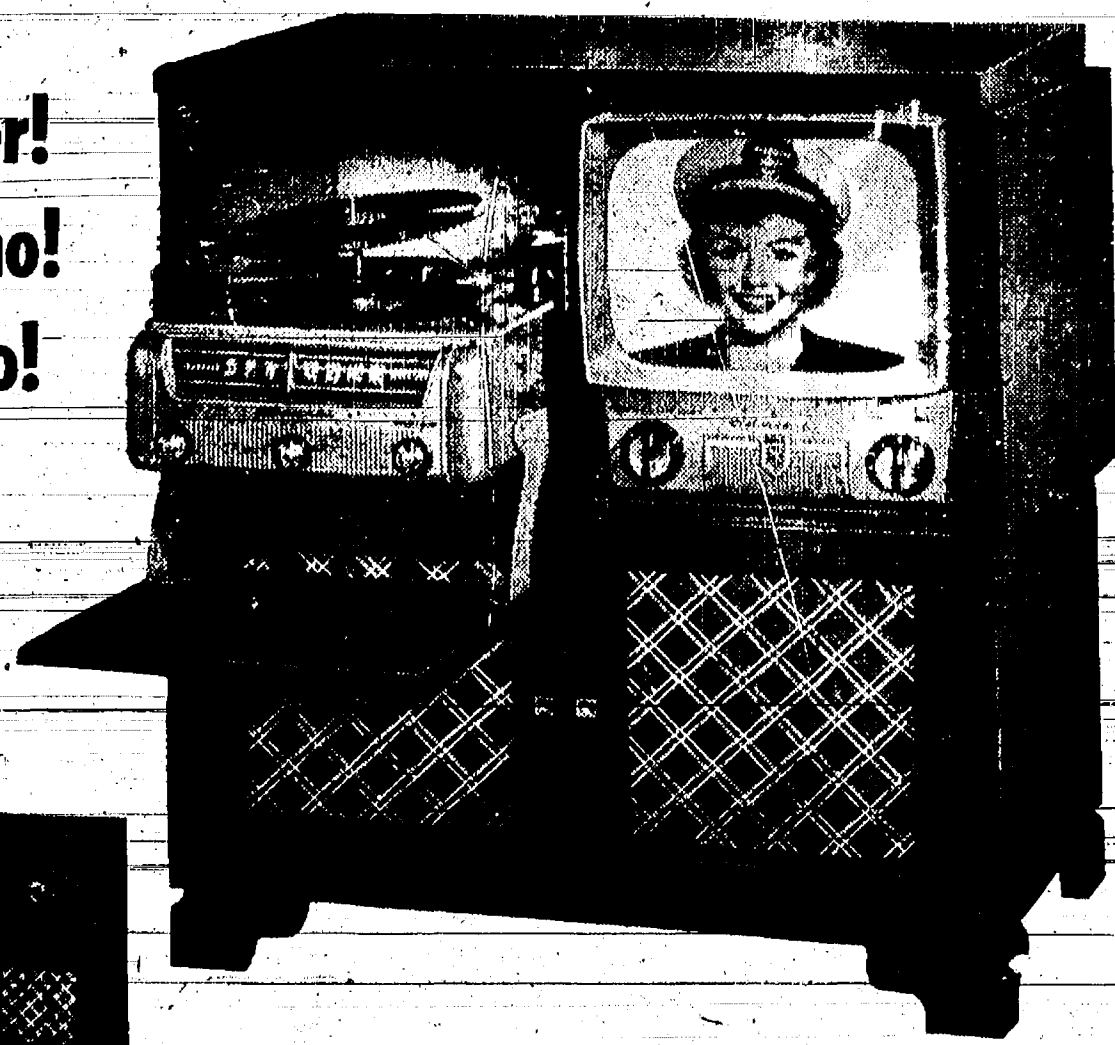

It's a fact! More than half of all TV combinations sold in America are built by Admiral. See this magnificent 1951 model and you'll understand why. Enjoy the Clearest TV ever with easy one-knob tuning. Enjoy the rich-toned Dynamagic radio. Enjoy the "Triple-Play" Phonograph that plays all records (33 1-3, 45 and 78 rpm) ... all sizes (7-, 10-, and 12-inch) ... all automatically. Beautiful hand-rubbed cabinet has spacious album compartment. Superb value ... Quantities limited!

**NEW 1951 MODELS  
NOW IN STOCK**

**ADMIRAL**

*Greatest Values in Television!*

Prices Start at Only

**\$199<sup>95</sup>**

For a 14-inch Table Model

**FREE HOME DEMONSTRATION**

PHONE 2-2311

**Sure Savings and Satisfaction Gambles** ... Wes Howes, Owner

**LOOK! Truest, Most  
Spectacular  
Picture in  
Television**



**PHILCO  
20-inch  
True-Focus**

PHILCO 2134

**Full 215 Sq. In. Rectangular Screen**

Now, Philco's famous True-Focus television picture is bigger and better than ever! Yes, full 215 sq. inches of viewing area—larger than in other similar size sets—brings new heights of TV enjoyment. Famous Philco Electronic Built-In Aerial, Exquisite Mahogany veneer cabinet. Come in now and see it.

**PRICES TO FIT  
YOUR PURSE**

**Frigid Products**

113 North Main Street

L. R. Heydlauff

Phone 6651

**RED & WHITE  
FOOD  
STORES**

**Kellogg's Corn Flakes,**  
13 oz. .... 20c

**Velvet Peanut Butter,**  
12 oz. .... 33c

**Texsun Grapefruit Juice, 46 oz. .... 33c**

**Del Monte Sliced Pineapple, No. 2 can, 35c**

**Prem, 12 oz. can .... 49c**

**Surf, 1ge. box .... 29c**

**Chiffon Soap Flakes, 1ge. box .... 27c**

**Gold Dust Cleanser .... 3 for 19c**

WE DELIVER

**Fresh, Smoked and Salted Meats**

GROCERY DEPARTMENT MEAT DEPARTMENT

**Tom Smith** Phone 6611 **Bill Weber**

**SYLVAN  
THEATRE**

CHELSEA, MICHIGAN AIR CONDITIONED

Michigan's Finest Small Town Theatre!

Friday and Saturday, Feb. 23-24

**"Trail of Robin Hood"**

Musical Western in Tricolor.

Starring Roy Rogers, Penny Edwards, Gordon Jones, Jack Holt and Guest Cowboy Stars.

CARTOON and NEWS

Sunday and Monday, Feb. 25-26

**"Destination Moon"**

Technicolor Drama of Man's Conquest of Space.

Starring Warner Anderson, John Archer, Tom Powers.

CARTOON and COMEDY

Sunday Shows 3-5-7-9

Tues., Wed. and Thurs., Feb. 27-28, Mar. 1

**"Pagan Love Song"**

Musical Comedy in Technicolor.

Starring Esther Williams, Howard Keel, Minna Gombell.

CARTOON and SPORTREEL

Shows 7:15 and 9:10

— COMING —

"Kim" — "Watch the Birdie"